Mendocino County's Pioneer Newspaper

Published For 70 Years

DISPATCH-DEMOCRAT OFFICE: 120 E. Standley Street

Weekly Digest of Mendocino County News

City, Rural and County News From Every Section of Mendocino County.

DISPATCH-DEMOCRAT: Phone Ukiah Number O—N—E

Dispatch Democrat

Volume LXX — DISPATCH DEMOCRAT, UKIAH, CALIFORNIA, FRIDAY, SEPTEMBER 15, 1939 — NUMBER 52

☆ RANDOM OBSERVATIONS ☆

By J. O. DAVIS

Senator Hiram W. Johnson, upon his return from Washington, was quoted as saying: "There were some of us who were, and are, determined to keep out of war." Then he added: "Others in the Administration are equally determined to take us into war." This statement requires some explanation. No intelligent American will believe that there is anyone, in a place of leadership in the United States, who has any determination or desire to take this country into war. And that includes the President of the United States, who can be safely identified as the "Others" in the statement of the Senator.

Everybody, of course, wants to keep the country out of war, but the trouble is that everybody does not agree that Senator Johnson's plan for keeping us out of war is the only way to keep us out. As a matter of fact every man who has been President during the time the Senator has served in the Senate has not agreed with the Senator on that question.

The distinguished Chief Justice of the Supreme Court, Charles Evans Hughes, did not agree with that policy when he was Secretary of State in the Administration of President Harding. Hon. Henry L. Stimson, Herbert Hoover's Secretary of State, does not agree with the Senator on that question, and it is safe to say that probably 80 percent of the present membership of the Senate are not in agreement with the position of the Senator and other members of the small group of last-ditch isolationists in the Senate.

* * *

Then what is behind the statement of the Senator to the effect that "Others" are determined to take us into war? It must be that the Senator is so certain that he is right that he regards honest disagreement with his position as impossible, and this leads him to the conclusion that those who will not accept his plan for peace, actually desire to lead their country into war. All the world is out of step except the small group of Senators who hold that national safety can be secured only through complete isolation.

* * *

Immediately after the adjournment of the Congress, in a letter to Senator Pittman, Chairman of the Senate Committee on Foreign Affairs, this writer said: "My understanding of the objectives of the Administration are roughly about as follows:

"1. Repeal the law against the sale of arms and munitions to nations at war.

"2. Put all sales on a cash-and-carry basis; title to all material sold to pass to buyer prior to shipment.

"3. No arms or munitions to be carried on American ships.

"4. The President to be empowered to designate the aggressor in any war and deny to such aggressor the right to buy any war supplies in this country."

The Senator in his reply stated: "You have stated correctly the objective of the Administration, except that Secretary Hull did not include your fourth proposition in his published statement."

* * *

That fourth proposition must be included in any neutrality law that would effectively take the United States out of the unspeakably brutal war the Japanese are now waging against China. In the present invasion of China wholesale murder is being perpetrated. The mass slaughter of unarmed civilians has been the common practice. The wholesale rape of Chinese women is the common practice of the Japanese army; women who resist are put to the bayonet. Looting, burning and robbing have been a part of the campaign against the independence of China. Members of the small isolationist block in the United States Senate say they are "afraid" to give the President power to stop that sort of thing by designating an aggressor and denying such aggressor access to the American market for the purchase of war supplies.

In 1938 Japan bought in the United States 90.89 percent of all the copper she imported; 90.39 percent of the scrap iron and steel; 65.57 percent petroleum and its products. Other imports in similar ratios.

PLANE CARRIES SICK BABY

The baby daughter of Dr. and Mrs. Oris Mayer of Eureka was taken suddenly ill on the eve of departure of her parents for a vacation in Hawaii. The child was rushed to San Francisco specialists by plane, accompanied by a physician associate of Dr. Mayer. The couple are undecided whether they will be able to undertake the trip. Dr. Mayer goes east to the Mayo clinic and hospital each year for intensive training. The Mayers are well known here.

● MOTHER DIES—Mrs. P. B. Westerman of Potter Valley is in Eureka, where she went to attend the funeral of her mother, Mrs. Letitia Woods, which was held on Thursday.

PROBATION

AUGUST REPORT REVEALS NEW RECORD SET

Fines Collected Amount to $369; 4 Adults Apply

Activities reported for the month of August by Probation Officer A. D. Scott reveal that an all time record high in juveniles under the jurisdiction of the Superior Court was set, the number being 169.

Moreover, the Clarence Willson case involving disposition of six minor children, is still under advisement by Judge W. D. L. Held.

The statistical record is as follows:

Juvenile cases handled	7
Adult application for probation	4
Office calls	82
Miles traveled	635
Fines collected	$369.28
Special investigations made	21
Adults on probation	62
Juveniles under jurisdiction of Court and Probation Officer	169
Investigations made for Probation Officers of other counties	3
Reports, letters acknowledged	47

Reynolds Receives Nine Months Free Room and Board

James Reynolds, who pleaded guilty to a charge of contributing to the delinquency of two minor Fort Bragg girls recently, yesterday was trekked down to Santa Rosa to begin serving a sentence of nine months in the county clink.

Reynolds was somewhat shocked at the decision of Judge W. D. L. Held, because he had asked for probation on his promise to leave the state.

However, Judge Held seemed to think California would find it difficult to get on without the services of upstanding citizen Reynolds for the next three-quarters of a year. Hence, Reynolds will live at the expense of Mendocino county during that period.

County Wins Prize; Takes Second Place At Sacramento Fair

A second place prize of $150 was won by the Mendocino county exhibit at the State Fair in Sacramento, according to advices from the United Press bureau there.

First prizes of $250 each for county exhibits at the State Fair were awarded to Sonoma, San Joequin, Yolo, Sutter, Sacramento, Placer, Napa, Butte, Siskiyou and Shasta counties. Second place prizes of $150 each went to San Bernardino, Humboldt, Calaveras, Alameda, Fresno, Amador, Nevada, Kern and Alpine, while third prizes of $100 each were given to Contra Costa, Lassen, Los Angeles and San Francisco counties.

PROGRESSING

Work on the new garage to house five new buses for the Ukiah Union high school is progressing very satisfactorily, according to Superintendent C. M. Fulkerson. The five shiny equipages are scheduled for delivery on Friday but they will have to make-shift without a roof for awhile, although the new building is expected to be completed soon.

School Days Are Just Around the Corner—Sept. 18

Notice is given by Superintendent Charles M. Fulkerson of Ukiah Union high school that the registration of all entering students in the entire school will be held in the high school library on Thursday, September 14, from 9:00 a. m. to 4:00 p. m.

All ninth grade pupils and those students transferring from other schools should complete their registration at this time, Superintendent Fulkerson said, and upper classmen wishing to make changes in their programs should also report on this date.

School opens Monday, September 18, at 9:00 a. m.

UNEMPLOYMENT

Deadline Set For Rebate Of Insurance

Penalties Will Go Into Effect After Midnight, Oct. 8

SACRAMENTO, Calif., Sept. 14. (UP)—The Federal government has set a deadline of midnight, October 8, for California employers to reclaim double payments of unemployment insurance or to pay delinquent levies without penalty, the Department of Employment warned today.

The date has been set both for employers who have failed to pay taxes at any time during 1936, 1937 and 1938 to settle without penalty, and for employers who mistakenly paid taxes both to the state and federal government to reclaim the state tax, W. F. French, chief of the Division of Insurance, said.

Many thousands of dollars are involved in the double-payment error, French said. He explained that the state collected one per cent of each employers payroll in 1936, two per cent in 1937, and three per cent in 1938.

Of these amounts, he said, the state's share was nine-tenths and the federal government's one-tenth. However, in states having no unemployment system, the federal government collected its full amount and the nine-tenths share to the state.

French explained that employers who made this error could reclaim the tax paid to the federal government by notifying the Bureau of Internal Revenue offices in San Francisco or Los Angeles and showing the "proof of credit" slip given as a receipt by the state.

French also explained that employers who made late payments did not receive the "proof of credit" slip. Their liability for double taxation or disputed status, he said, must be cleared by the October 8 date.

Delinquent tax remittances, he said, must be postmarked before the deadline set. The payments must be paid by that time in order for the employer to receive federal credit for payment at any time during the past three years.

Americanization Classes to Open Tuesday Night

The first night school class in Americanization will open Tuesday evening at nine o'clock in the Calpella elementary school.

Mrs. Mark Eglin, principal, conducts the classes on Tuesdays and Fridays from 7:00 to 9:00 o'clock. She and Mrs. Vic McClure recently visited the night schools in the bay region to acquire new methods in teaching. The majority of the successful applicants for citizenship were coached by them.

This year Mrs. Eglin will also conduct similar classes at Ukiah high school, Monday and Thursday evenings, commencing this Thursday.

Calpella elementary school classes opened Monday, September 11, one week ahead of other county schools.

Examination Dates For Conference Set by Nurse

Mrs. Margaret Stanley, county nurse, has released the dates for the monthly well baby conferences, scheduled for September in Mendocino county.

September 20 is the opening date of the list, when babies from Laytonville will be examined from 1:30 p. m. until 3:30 o'clock.

The remainder of the schedule is as follows:

September 21, Ukiah—9:00 to 11:30 a. m., 1:00 to 3:30 p. m.; September 22, Potter Valley—9:30 to 11:30 a. m.; September 22, Hopland—1:30 to 3:30 p. m.; September 25, Willits—10:00 to 12:00 a. m., 1:00 to 3:00 p. m.; September 26, Mendocino—1:00 to 3:00 p. m.; September 27, Fort Bragg—9:00 to 11:30 a. m. and 1:00 to 3:30 p. m.; September 28, Point Arena—9:30 to 11:30 a. m., 1:00 to 2:30 p. m.; September 29, Boonville—10:00 to 12:00 a. m. and 1:00 to 2:30 p. m.

● Dr. C. E. Roberts has been called to Los Angeles on business and left Sunday morning with W. H. Brunner. They will return to Ukiah on Thursday.

RATE AT TOP IN JUDGING

This is the group of Future Farmers from Willits who represented Mendocino county at the State Fair at Sacramento, and successfully competed with other organizations throughout California in the judging contests. They are, reading from left to right: Perry Smith, Bob Whittaker, Cornelius Murray, Art Safford, H. E. Cannon, instructor, Charlie Anderson and Raymond Shelton.
—Dispatch Democrat Photo

DISEASE

SYPHILIS WILL BE CURBED BY MARRIAGE LAW

This Is Last Day To Get License Without Exam

Premarital examinations for possible syphilis infection become mandatory on September 19, it is pointed out by County Clerk Harry M. Burke, thus under California's present "gin-marriage" law, which requires three days to elapse between the application date for a license and granting of the license itself, making Thursday, September 14, the last date on which applications may be filed for a license to be granted without the accompanying certificate of examination from a physician.

No last-minute rush to file applications before the deadline for the compulsory examinations has so far developed, Burke said, and whether this is attributable to lack of information by the public or disinterestedness cannot be stated.

Persons wishing to obtain a license to marry in California henceforth must be examined by a physician, who will take a sample of blood that will be tested in state laboratories and the results reported back for issuance of the certificate. If the test is negative the license will be granted. If the result is a positive reaction it will be denied, except in certain definite cases outlined in the law.

Taft Is Appointed On Committee of State Chamber

Appointment of Frank W. Taft of Ukiah as a member of the North Coast Conservation Committee of the California State Chamber of Commerce has been announced by George G. Hoberg, regional director of the organization.

Taft's appointment gives Ukiah two members on the committee, Edgar W. Dutton having served for some time as chairman of the group.

Escapes Serious Injury Beneath Loaded Truck

Charles Dayley, a salesman for the W. G. Cox Dodge agency, was struck by a truck loaded with grapes at the intersection of State and Perkins streets late Wednesday afternoon, and is reported to be in good condition at the Ukiah General Hospital.

His injuries were not serious, according to hospital reports, although he was knocked down and his clothing was badly torn in his efforts to kick free from the wheels of the big machine.

According to bystanders, Dayley stepped off the curb and walked into the approaching truck but, by keeping his wits and fighting clear, he saved himself from serious injury.

Disaster Averted By Wycoff Second Time in Ten Days

G. C. Wycoff had another narrow escape from disaster Monday when he appeared before Justice Will Van Dyke, after receiving only superficial hurts recently when his automobile slipped backward off a grade in Anderson Valley.

Yesterday Wycoff decided to plead guilty to a charge of drunken driving when District Attorney James E. Busch agreed not to press a second offense count against him.

So Wycoff had to pay a $50.00 fine and surrender his driving license for six months instead of taking a more drastic penalty.

BOONVILLE SELECTIONS

Future Farmers of Anderson Valley were represented at the California State Fair at Sacramento by James Gowan, George McAllister, Stanley Hagerman, Raymond Pinoli, and John Patterson, it has been announced. The boys left Wednesday morning with their advisor, Frank M. Patterson, from Boonville to attend Camp Lillard.

● HEALTH EXPERT LOCATES—Miss Dorothy Spurling, who was sent to Mendocino county by the state board of health as a nutritionist, recently, has located in Ukiah for the next year. She and her mother, Mrs. E. L. Spurling, have taken one of the attractive Dolores apartments on North State street.

ANOTHER TRADITION BROKEN!

Mallory Takes A Vacation

After 11 years on the job without a real vacation, C. B. Mallory, county sealer of weights and measures, has broken down and agreed to take a week off, he admitted privately yesterday.

When asked confidentially what he planned to do on this unique occasion, he looked around and cautiously admitted he was going deer hunting somewhere in Modoc county. Part of his family, including son Cecil, will go along so that everything will not seem too strange.

Also accompanying the party will be Mr. and Mrs. E. M. Ford, their son Elmer, and the latter's small son. George Cook plans to tag along too, and when they all reach Fort Bidwell they expect to meet Mr. and Mrs. Frank Tolman, who have been sojourning in Oregon.

After a week of hunting and fishing in the wilds, the group will return to the advanced civilization of Mendocino county, and the Little river region in particular.

AMATEURS

MAKE A GREAT HIT WITH FINE PERFORMANCES

First Simon Pure Night Is Success

People say it was the largest, most enthusiastic and best entertained audience ever to overflow court house square in Ukiah.

They came to see and hear the first of four "Amateur Nights" which are being held in connection with the Ukiah Round-up planned for September 30--October 1. And they stayed to cheer the nine contestants, the three guest stars, and the local band boys under Dr. E. C. Roberts' baton.

Winners

Emcee Ronald Bowers first put on Vincent Sangervasi, a 12-year-old lad from the Albertinum school and the youngster really would have brought down the house—if there had been a house—with his renditions of "Donald Duck" and the song "Veni Veni." He was accompanied by Mrs. W. J. Harp.

Gloria Pacini, 14, then played a classical arrangement for the piano of the ever-popular ballad, "Stardust," and her performance was also received with vociferous applause.

Six-year-old Nancy Harp, accompanied by her mother at the piano, sang two songs, "God Bless America" and "Umbrella Man."

Angie Lucchesi followed with the song, "If You're In Love You'll Waltz." She was accompanied by Ada Römer at the piano.

Gifts

These four performers were the evening's winners and they will be privileged to appear later in other contests to compete for the final awards. Moreover, they received fine prizes for their parts in Saturday night's preliminary, the gifts being donated by Ukiah jewelers Hugh Corum, P. H. Joseph, and Roberts & Bowers.

Others who competed in the first contest were Barbara Jean Richardson, William "Bill" Barr, Marzie Nassie, Patsy Crudo and Gene Richardson. Although they did not place among the winners, these competitors were received with much enthusiasm and were awarded free passes for their performances.

Guests

Guest artists who contributed to the evening's entertainment were Oliver Pacini, accordionist, Miss Dorothy Diven, radio songstress, and Lulu Cook Nelson, singer.

Home Grown

Use of equipment was donated by Ukiah businessmen, the entire entertainment being purely a locally made and sponsored product, it was emphasized by "Frosty" Hughes, who is conducting the public relations for the events. He added that the contests are still wide open to all comers, and everyone who believes he has a performance in him should go to the Chamber of Commerce to file his entry.

City Slicker is Duped When Indians Lure Him to Vineyard

Indians Ben Wright of Covelo, and Gail Freeman of Butte City, Glenn county, both about 20 years old, are being held in the county jail by Sheriff E. L. Williams for the asserted holdup and robbery of Morris Butzin, 487 Ninth avenue, San Francisco, late Wednesday night.

About six o'clock Thursday morning Butzin telephoned the sheriff's office from a place near the scene of the alleged crime about a quarter of a mile north of the Ukiah cemetery, where, he declared, the two men slugged and robbed him of $90.00 in cash.

According to Butzin's story, he met the duo while waiting to catch the midnight bus for home. They offered him liquor and other entertainment and he started out with them for an unknown destination. When they arrived in the midst of a vineyard they suddenly attacked him.

The sheriff and Deputy Wayne Crawford set out to track down the villains and they made short work of it, less than an hour later cornering them in Nick George's resturant.

TURKEY

We'll Eat It On Nov. 23 This Year

And Like It—According to Governor Olson

Governor Culbert L. Olson has announced he will issue a proclamation designating Thursday, November 23, as Thanksgiving Day, according to the United Press Sacramento bureau.

The announcement was made following receipt of a telegram from Stephen Early, secretary to President Roosevelt, confirming the President's previously announced decision to designate November 23 as Thanksgiving Day this year. The President also announced that Thanksgiving will be celebrated on Thursday, November 21, in 1940.

In making the California Thanksgiving Day conform with that proclaimed by the President, Governor Olson said he believes that Thanksgiving should be celebrated uniformly throughout the United States on the same date.

Eventful Life Comes To End in Death of Mrs. H. A. Gilliam

A long and eventful life came to a close Friday with the death of Mrs. Helen A. Gilliam, 83, at Scotia, after just concluding a visit in Ukiah with her daughter, Mrs. Myrtle Eglin, and other relatives.

Mrs. Gilliam's death was an unexpected shock to the family, since she had appeared in good health only the previous day. It occurred at the home of another daughter, Mrs. Emma Partridge.

A true pioneer, Mrs. Gilliam came to California in '49 via the Isthmus of Panama, which she was obliged to cross on mule back. After her arrival in San Francisco, she met Captain James Snow Higgins, one of the most colorful maritime figures of the times and the first man to sail a steam schooner up the California coast. They were married and made their home in San Francisco for many years.

Besides Mrs. Eglin and Mrs. Partridge, survivors include a son, William F. Gilliam, and three grandchildren, Abbott and Emmett Scott and Peggy Partridge.

Interment was in Sunset Memorial Cemetery, Eureka.

MOVE TO UKIAH

Mrs. A. M. S. Kinsler, together with Jean and John Kinsler, has moved into Ukiah from Redwood Valley. They are living at 148 Clara avenue. They will continue to maintain their ranch home.

● E. John Pesula, prominent lumberman of the Anderson Valley district, was a visitor in Ukiah on Monday.

BULLETIN

Mystery surrounds the death of a man whose weathered body was found on the John Guntley ranch in Coyote Valley about noon Wednesday by Bob Muir and Joe Barry. It was Barry's dog who first discovered the cadaver, which was lying back down in a clump of pepper trees. By its side was a .410 gauge shotgun containing an empty shell.

Deputy Sheriffs Beverly Broaddus and Wayne Crawford brought the body to Ukiah Thursday. They described it as being that of a man about 50 to 60 years old, 5 feet 10 inches tall and blonde. It was dressed in a blue sweater, gray pants and size 7 black oxfords. A belt of black leather with a silver-plated buckle completed the costume. In a pocket was found a purse containing four cents but no identification cards.

It is hazarded by the authorities and Gene Schamber of the Cleland-Schamber Funeral Home, that the man probably was a Navy veteran because the body is heavily tattooed and shows the inscription, "United S . . .," partially indistinct, across the chest with crossed flags.

J. C. Roberts Heads Legion For Next Year

Officers Are Elected by Organization

J. C. Roberts is the new commander of the American Legion Post No. 76 for the coming term.

Officers were elected Wednesday evening, with the following results: First vice-president, E. H. Schamber; second vice-president, A. H. Hurlock; finance officer, William Knewbow; historian, Ferd Faas; sergeant-at-arms, Hugh Skaggs; chaplain, Herman Runkel; execu-

CLASSIFIED ADS New This Week

Boy! Oh, Boy!

Have we been SELLING used cars! We have a few late models left. Come in NOW while we have our trading clothes on and prices are DOWN!

Don't forget our new 60-DAY GUARANTEE POLICY!

Mendocino Motor Sales
Your New Ford Dealer — Ukiah
Home of Better Used Cars
OPEN SUNDAYS & EVENINGS

Specials!

1936 Model Frigidaire $69.95
2 Pianos at bargain prices
1 Electric Hot Water Heater and Storage Tank $24.75
6 new Linoleum Rugs at low prices

Nassie Second Hand Store

Everything bought, sold, exch.
It's the Place to Save!
203 Main St. Phone 713
44tfc

GET INTO A PROFITABLE FEED BUSINESS

—without a single penny of investment on your part. Our established, 54-year-old company with progressive ideas is looking for a suitable worker in this locality. You must have a car, and your duties will be to service farmers' livestock and poultry feeding needs, and deliver orders. Absolutely no high pressure selling ability or previous sales experience necessary. Write Box 321, care Redwood Journal, for complete information. 44t1p

FOR SALE—Bicycle, almost new, $20.00. 760 Mill St. 44t3c

FOR SALE—Cocker Spaniel puppies, excellent hunting stock. Ph. 23 F 4. 44t3c

FOR SALE—Girl's bike, like new. Enright's Shop, ph. 700 or 373. 44t3c

FOR RENT—Three-room house, unfurnished, $12.50 month. Inquire 616 Park Boulevard. 44t1c

DISPATCH-DEMOCRAT

B. A. COBER - - - - - - - - PUBLISHER

Published Each Friday at 120 East Standley St., Ukiah, Mendocino County, California

SUBSCRIPTION RATES:

Per Year ..... $2.50 Three Months ..... $ .80
Six Months ..... 1.50 One Month ..... .30
Single Copies to Non-Subscribers 10 cents

Commercial Advertising Rates: Readers, 20c per line insertion, 15c per line each subsequent insertion. Readers set in 7 point type, which is the body of this newspaper.

It's Your Turn Now!

Judging from the lively volume of protest, there may be more raving than saving over the new plan requiring all California's car owners to become their own tax assessors.

In the happy, bygone days, determining the size of the "in lieu" property tax on a machine was easy as waiting for the rain. A postcard merely arrived from Sacramento stating the amount. But no more will owners be kept posted by postcards. In the hope of making a saving, which many doubt, tax schedules will be posted in auto clubs and motor vehicle department offices, where Mr. John Motorist can betake himself to assess his car.

But will this actually achieve a saving for the state? In California, there are not ten or one hundred thousand car owners, but more than two million. Its 2,213,000 private passenger cars and 221,000 motor carriers contribute 69 million dollars a year to the state and counties, with the latter, though numbering only one-tenth of the passenger vehicles, yielding more than one-fourth this entire tax total.

Though the state's two and a half million highway users produce this mammoth pile of dollars, amounting to 69 million yearly, they'll have to submit to the added burden of a tax-checking job.

If it works, well and good. If it results in confusion, delay, and too much argumentative correspondence between John Motorist and Sacramento, the white hope of savings may be strangled by the sheer costliness of red tape. Though the motive is sound, the method has yet to prove itself.

Our Spite Fences

Good fences make good neighbors, but our billion dollar spite fences between states are not making them better neighbors.

Following his long investigation into state tariff laws, Mr. Sam Merwin, Jr., veteran observer of farmer problems, submits that the port-of-entry system, with its hampering restrictions on the moving of farm produce, constitutes one of the most dangerous of the spite fences that states have erected against their neighbors.

Only recently Governor O'Daniel of Texas pointed out that a truck loaded with certain varieties of Texas produce, would, because of a maze of restrictions and red tape, require six weeks to go from Texas to West Virginia and its driver would be forced to pay out at least $1000 in license fees and special taxes.

Governor Olson's recent vigorous denunciation of state tariff walls places California on record against the erection of spite fences. As much, unfortunately, cannot yet be said of all states lying between California and the East. A highway carrier bearing produce from California farms to Chicago markets would be forced to run the gauntlet of $3000 in special licensing fees. The result is that California producers are deprived of the low-cost transportation motor transport has been providing them in this state.

Three roads, in Mr. Merwin's view, lie ahead of us. One leads to Balkanization, complete isolation of state from state. The second leads to absolute federal control of all commerce. The third road points to common sense, tolerance, and the almost deserted hamlet of "live and let live." On this road each must realize that what hurts his neighbor across the state line or a thousand miles away, is going to hurt him!

LEGAL NOTICE

State of California
Department of Public Works
Division of Highways

NOTICE TO CONTRACTORS

Sealed proposals will be received at the office of the State Highway Engineer, Room 373, Public Works Building, Sacramento, California, until 2:00 o'clock p. m. on September 20, 1939, at which time they will be publicly opened and read in the Assembly Room of said building, for construction in accordance with the specifications therefor, to which special reference is made, of portions of State Highway as follows:

Mendocino County, between Crawford Ranch and Ukiah (1-Men-1-B), about seven (7) miles to bearck, to be graded, plant-mixed surfacing to be placed on gravel base and a bridge to be constructed.

In accordance with the provisions of Section 1770 of the Labor Code, the Department of Public Works has ascertained the general prevailing rate of wages applicable to the work to be done to be as follows:

Classification	Rate per Hour
Skilled Labor	
Asphalt mechanical finisher operator	$1.00
Asphalt plant mixer operator	1.10
Blade grader operator (finish work)	1.25
Carpenter	1.00
Cement finisher (sidewalks, curbs and gutters)	1.10
Concrete bridge deck finisher	1.25
Concrete vibrator operator	1.00
Dragline operator (except shovel type)	1.25
Grader operator (towing or motor, rough work)	1.00
Operator of power shovel or other excavating equipment, shovel type controls (3/4 cubic yard or more)	1.50
Painter	1.00
Reinforcing steel worker	1.25
Roller operator (finishing high type pavement, including subgrade for same)	1.25
Tractor driver (50-hp. and over)	1.25
Intermediate Grade Labor	
Blacksmith	0.82
Asphalt plant dryerman or fireman	0.90
Concrete mixer operator (except paving type)	0.93
Concrete worker for structures (wet and dry)	0.77
Driller	0.75
Floatman	0.75
Mechanic (trouble shooter)	0.90
Oil distributor boatman	0.75
Oiler (power shovels or cranes	0.90
Powderman	1.10
Roller Operator	1.00
Sloper	0.75
Spraygun operator (concrete curing)	0.75
Tractor driver (under 50-hp.)	0.75
Truck driver	0.80
Unskilled Labor	
Bridge laborer	0.60
Flagman	0.60
Guard	0.60
Handyman (roustabout)	0.60
Laborer	0.60
Teamster	0.60
Watchman	0.60

Positions not listed above will be allocated in accordance with the definitions which appear in the special provisions, as interpreted in the light of this classification.

The minimum wage paid to all skilled labor, for which rates are not shown above, shall be not less than $1.00 per hour.

The minimum wage paid to all intermediate labor, for which rates are not shown above, shall be not less than 75 cents per hour.

The minimum wage paid to all unskilled labor, for which rates are not shown above, shall be not less than 60 cents per hour.

Overtime—double the above rates.

Sundays and holidays (except watchmen, guards and flagmen)—double the above rates.

Proposal forms will be issued only to those Contractors who have furnished a verified statement of experience and financial condition in accordance with the provisions of the State Contract Act, and whose statements so furnished are satisfactory to the Department of Public Works.

No bid will be accepted from a Contractor who has not been licensed in accordance with the provisions of Chapter 731, statutes of 1929, as amended, or to whom a proposal form has not been issued by the Department of Public Works.

The attention of bidders is directed to the fact that the work herein proposed to be done will be financed in whole or in part with Federal funds and that therefore all of the applicable Federal statutes, rules and regulations will apply to such work.

The attention of bidders is particularly directed to the provisions of Section 2, article (a), subsection (5), of the Standard Specifications regarding the use of domestic materials; and also to the provisions of Section 8, articles (a) and (b), of the Standard Specifications, regarding subcontracting and assignment of the contract, respectively.

Plans may be seen, and forms of proposal, bonds, contract, and specifications may be obtained at the office of the State Highway Engineer, Public Works Building, Sacramento, California, and they may be seen at the offices of the Division Engineers at Los Angeles and San Francisco, at the offices of the District Engineer of the district in which the work is situated, and at the office of the Associated General Contractors in San Francisco and in Los Angeles. The District Engineers' offices are located at Eureka, Redding, Marysville, San Francisco, San Luis Obispo, Fresno, Los Angeles, San Bernardino, Bishop, Stockton, and San Diego.

A representative from the district office will be available to accompany prospective bidders for an inspection of the work herein contemplated, and Contractors are urged to investigate the location, character, and quantity of work to be done, with a representative of the Division of Highways. It is requested that arrangements for joint field inspection be made as far in advance as possible.

No bid will be received unless it is made on a blank form furnished by the State Highway Engineer. The special attention of prospective bidders is called to the "Proposal Requirements and Conditions" annexed to the blank form of proposal, for full directions as to bidding, etc.

The Department of Public Works reserves the right to reject any or all bids.

Dated September 1, 1939.

DEPARTMENT OF PUBLIC WORKS, DIVISION OF HIGHWAYS.
L. H. PURCELL,
State Highway Engineer
Sep 1,8,15

ENTERS SANITARIUM

Mrs. L. B. Hansen of Ukiah entered St. Helena sanitarium Sunday for a rest. Accompanying Mrs. Hansen to the health sanitarium were Mr. and Mrs. Paul Hansen, L. B. Hansen, and Miss Carrie Hansen.

BERNHARD STORE

Mr. and Mrs. C. A. Bernhard have purchased a modern and attractive line of fall merchandise, including radios. They went to San Francisco on Sunday and returned last Tuesday.

● Mrs. E. Linser of Bell Springs spent the end of last week in Ukiah on business. Mrs. Linser is a member of the pioneer Grothe family.

LEGAL NOTICE

CERTIFICATE OF CO-PARTNERSHIP DOING BUSINESS UNDER A FICTITIOUS NAME

KNOW ALL MEN BY THESE PRESENTS:

That we, the undersigned, ANITA I. BOWIE and J. E. HARTON, do hereby certify:

That we are copartners transacting business in the State of California under the fictitious name and style of Rancho Ednita, and that we are the sole owners and proprietors of said business;

That the principal place of the said business is at Rancho Ednita located at Longvale, Mendocino county, California;

That our full names and residences are as follows:

ANITA I. BOWIE, Black Mt. and Hayne Roads, Hillsborough, San Mateo county, California; and

J. E. HARTON, 24 Bluxome street, San Francisco, California.

IN WITNESS WHEREOF, we have hereunto set our respective hands this 6th day of September, 1939.

ANITA I. BOWIE,
J. E. HARTON.

State of California, City and County of San Francisco, ss.

On this 6th day of September, 1939, before me, Eugene P. Jones, a Notary Public in and for the City and County of San Francisco, State of California, residing therein, duly commissioned and sworn, personally appeared Anita I. Bowie and J. E. Harton, known to me to be the persons whose names are subscribed to the within instrument and acknowledged to me that they executed the same.

In witness whereof, I have hereunto set my hand and affixed my official seal, at my office in the City and County of San Francisco, State of California, the day and year in this certificate first above written.

EUGENE P. JONES,
Notary Public in and for the City and County of San Francisco, State of California.

(Notarial Seal)

Boyken, Mohler & Gordon,
Attorneys at Law,
723 Crocker Building,
San Francisco, Calif.
Endorsed: Filed Sept. 11, 1939.
H. M. BURKE, Clerk.
sep 15,22,29, oct 6,13

LEGAL NOTICE

ORDER TO SHOW CAUSE AND FOR PUBLICATION

In the Superior Court of the State of California in and for the County of Mendocino.

In the Matter of the Application of EDWIN SAMUEL GETZMAN, JR., for Order Changing Name. No. 13566.

The petition of Edwin Samuel Getzman, Jr., for an order changing his name to Edwin Mitts Getzman, having been filed herein;

IT IS HEREBY ORDERED that the hearing of said petition be set for October 13, 1939, at ten o'clock a. m. of said day, in the Court Room of this Court in the Court House at Ukiah, County of Mendocino, State of California, and all persons interested in this matter are hereby directed to appear at said time and place and show cause why the application for change of name should not be granted.

IT IS FURTHER ORDERED that a copy of this order be published once a week for four successive weeks in the Dispatch Democrat, a newspaper of general circulation printed in said county.

Dated: September 12th, 1939.

W. D. L. HELD,
Judge of the Superior Court.
9-15,22,29, 10-6

LEGAL NOTICE

NOTICE OF TIME AND PLACE OF HEARING ON PROBATE OF WILL

In that Matter of the Estate of PLEASANT BAILEY WESTERMAN, also known as P. B. Westerman, Deceased. No. 6453.

Notice is hereby given that the hearing of the petition of Henrietta W. Westerman, for the probate of the will of Pleasant Bailey Westerman, deceased, and for letters testamentary, or for an order assigning the entire estate to said petitioner, will be held at ten o'clock a. m. of September 22, 1939, in the Court Room of the Superior Court of the State of California in and for the County of Mendocino, in the Court Room of said Court in the Court House in Ukiah, in said county and state, and all persons interested in said estate may then and there appear and show cause, if any they have, why said document should not be admitted to probate as the last will and testament of said deceased and letters testamentary issued to said petitioner or why said entire estate should not be set aside to her.

H. M. BURKE,
Clerk of said Superior Court.
HALE McOWEN,
Attorney for Petitioner.
sep 1,8,15

SUPERIOR COURT

NEW CASES FILED
September 7, 1939

Civil

Case No. 14560: Attachment action.

Case No. 13561—Carroll B. Rusco vs. Clara F. Sagehorn and H. L. Preston: Action filed through Attorney W. H. Brunner seeking to foreclose mortgage on certain real property against defendant Sagehorn and in which it is alleged defendant Preston claims some interest.

September 8, 1939
Civil

Case No. 13562—Attachment action.

September 11, 1939
Civil

Case No. 13564—Lillian Eleanor Holmes vs. Mathew Augustus Holmes: Complaint for divorce filed thru Attorney George A. Faraday, Esq. Plaintiff alleges that parties intermarried on August 20, 1935, and separated on September 7, 1939; that no children have been born the issue of said marriage; that there is no community property and that defendant has been guilty of extreme cruelty. Plaintiff asks for decree of divorce only.

COURT PROCEEDINGS
September 1, 1939

Probate

Estate of P. B. Westerman: J. W. Kingren appointed appraiser.

Estate of Margaret A. Fulwider: Final discharge of trustee granted.

Estate of Horatio Colburn: Report of inheritance tax appraiser approved.

Estate of Andrew Helela: Same order.

Termination of Joint Tenancy of Thomas Harvey Sawyers: Same order.

Estate of Mary Jane Fry: Decree granted establishing legal notice to creditors.

Guardianship of Geo. Albert Sroufe et al: J. W. Kingren appointed appraiser.

Estate of Martin Van Baker: Order granted dispensing with presence of personal property upon sale thereof.

Guardianship of John Harvey Kellogg: Continued to Sept. 15, 1939, for filing of account.

Guardianship of Walter Duncan Gerke: Fifth and final account approved and balance of funds ordered paid to Norman H. Gerke as administrator. Continued to Sept. 15, 1939, for final discharge.

Guardianship of Mary Jane Gray: Final account approved and continued to August 16, 1940, for final discharge.

Guardianship of Frances Jean White: Continued to Sept. 15, 1939, for filing of account.

Estate of Nello Papucci: Sale of accordion confirmed for sum of $50.00.

Estate of Mary Craig: Hearing of motion to vacate order confirming sale of real property to V. H. Varnock continued to Sept. 15, 1939.

Guardianship of Manuel Fernandez: Continued to Sept. 15, 1939, for order on distribution.

Guardianship of Arthur L. Foye: Sale of personal property to Michele Buopane for $53.00 confirmed.

Estate of Charles E. Dahl: Entire estate assigned to surviving widow.

Termination of Joint Tenancy of Thomas Harvey Sawyers: Decree granted establishing fact of death as of Aug. 8, 1939.

Civil

Victorine Rowland vs. Floyd Rowland: Final decree of divorce granted.

Leonard Craig, etc. vs. Fred Warren, Ad Admr.: Decree quieting title granted.

Emelia Dahl vs. D. C. Smith, etc.: Same order.

Homer Grimm vs. Junia Grimm: Final decree of divorce granted.

Ada Edith Cranford vs. John Richard Cranford: Set for trial on Sept. 11, 1939.

S. A. McCush et ux vs. Anna Ochoa et al: Set for trial Sept. 15, 1939.

R. Paratore vs. Fort Bragg Union High School District: Continued to Sept. 15, 1939, for submission.

Mary Hontou et al vs. C. D. Orvis: Motion for new trial denied.

Wm. S. Ray et al vs. Mercantile Acceptance Corporation of California: Demurrer to first amended complaint withdrawn and 15 days granted to answer.

Oscar J. Olsen vs. Kate A. MacLeod et al: Action dismissed.

H. F. Doss et al vs. Hazel Ford: Decree granted cancelling contract of sale as prayed for.

William Moran vs. David R. Hemstreet et al: Demurrer overruled and ten days granted to answer.

Mildred Illa Gearnaert vs. Edward A. Geernaert: Plaintiff granted interlocutory decree of divorce on ground of extreme cruelty and permission to resume maiden name of Mildred Illa Gilmore.

George H. Runckel, Jr. vs. Vernon E. Ruddick et al: Demurrer of Vernon E. Ruddick as natural guardian, Ethel Ruddick, J. A. Montgomery as natural guardian, and Rosalie Montgomery sustained and ten days granted to amend. Demurrer of Robert Lewis Ruddick, J. A. Montgomery and Leland H. Montgomery overruled and ten days granted to answer.

Edna Thomas vs. Ralph Thomas: Defendant ordered to pay $5.00 per month for support of each minor child, beginning Sept. 1, 1939; $25 on account of attorney fees by Sept. 15, 1939, and $12.00 costs. Matter referred to J. E. Pemberton as referee to take the testimony and report to court.

Elmer Norgard vs. Estate of Chris Norgard: Motion to re-instate testimony previously stricken granted and further trial set for Oct. 9, 1939.

Juvenile

People vs. Frank Lawrence and James G. Reynolds: Defendant Lawrence arraigned on charge of violation of Section 702 Welfare & Institutions Code and his matter continued to Sept. 11, 1939 for entry of plea. Defendant Reynolds enters plea of guilty to violation of said section and matter referred to Probation Officer for report Sept. 11, 1939.

● MOTOR TOUR—Mr. and Mrs. Preston Johnson and Johnson's mother, Mrs. George Johnson, recently returned from a tour of the Redwood highway as far north as Vancouver, B. C. They returned by the inland route and Crater Lake, stopping in Portland. When they reached Dunsmuir they called on Mrs. Ted Young and family, formerly of Ukiah. The Youngs are doing well in that vicinity and sent best wishes to their friends here.

M. C. "KIT" BRIGGS

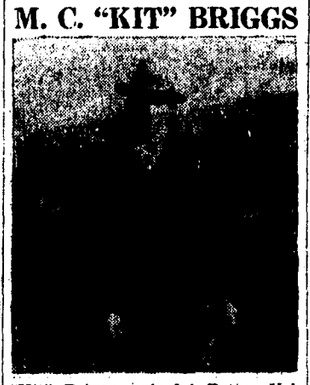

"Kit" Briggs, colorful Potter Valley figure, who was laid to rest in Ukiah cemetery on Tuesday. A native of that valley, Briggs lived his entire life there with the exception of a few years. He was a relative of the famed scout, "Kit" Carson.

HOPLAND NEWS

HOPLAND, Sept. 7.—Mr. and Mrs. Homer Kelly and Mrs. Marcella Pierson and little daughter, of Lubbock, Texas, were guests of Mr. and Mrs. Lester Ellis the past week. Kelly is a brother of Mrs. Ellis. The visit of the Kellys was shortened by the news of their little grandson being run down by an automobile, and they hurred back to their home in Texas. Mr. and Mrs. George Singer of Grainton, Iowa, and daughter Marian, were also recent guests of the Ellis family. While here they made a trip to Oregon and were accompanied by Lester Ellis, Jr.

Mr. and Mrs. George Harkins of San Francisco were week end guests at the home of Mr. and Mrs. Jesse Shiveley. The Arthur Pecks of Vallejo were up at the Shiveley ranch for the week end.

Mrs. Lena Vassar and Raymond Thompson were business visitors to Santa Rosa Tuesday.

Mrs. Marie Doty and daughter, Claudine, returned to Berkeley after spending the week end at the Percy Hopper home. Mrs. Doty has a position with the Agricultural Adjustment Administration in Berkeley.

D. Burdisso has recovered from a severe heart attack and is able to be about again.

* * *

Edward Kimes, a stockman of the Geyserville section, was a business visitor here Tuesday.

Robert O'Day and little daughter, Pattie, went to San Francisco on Tuesday. This was Pattie's first visit to Treasure Island.

Mrs. G. W. Hiatt of Cloverdale was a visitor with her mother, Mrs. L. C. Faught, over Sunday.

Arthur Beasley of Richmond spent the week end with his brother, Earl Beasley and family.

Mr. and Mrs. A. Rosetti were business visitors to Ukiah Tuesday.

Mr. and Mrs. Lee Schumacher of Sunnyvale are spending a few weeks at their Feliz creek ranch.

Mr. and Mrs. R. E. Shimmin, Mr. and Mrs. Russell Patteson, Mr. and Mrs. D. R. Ward and Mrs. Dorathea Dooley enjoyed a pleasant outing at the Shimmin's summer place above Willits.

Mr. and Mrs. Dalzell and four children, of Lynn, Indiana, left for their home Thursday after a two weeks' visit with Mr. and Mrs. Percy Hopper. They had a very delightful visit during their stay in California, and were greatly impressed with the beauties of this state.

Jeff Salinger and wife of San Francisco spent the week end at their McDowell valley ranch.

3-A Pays Mendocino Farmers $86,911

Of the total sum amounting to $6,255,366 in payments and commitments to California under the 1937 Agricultural Adjustment Act, Mendocino county farmers received $86,911, it is revealed by a United Press summary from Sacramento.

The total also includes direct payments, announced payments yet to be disbursed, and expenses of the program in federal, state and local offices, the report says.

Expenditures by counties are:

Mendocino, $86,911; Alameda, $57,444; Alpine, $247; Amador, $6,978; Butte, $288,559; Calaveras, $4,767; Colusa, $222,088; Contra Costa, $104,835; Del Norte, $5,390; El Dorado, $13,854; Fresno, $369,086; Glenn, $192,172; Humboldt, $84,304; Imperial, $290,541; Inyo, $61.00; Kern, $194,396; Lake, $19,483; Lassen, $26,836; Kings, $64,384; Los Angeles, $198,144; Madera, $129,427; Mariposa, $4,150; Merced, $248,999; Modoc, $36,219; Mono, $648; Monterey, $112,399; Napa, $23,740; Nevada, $2,054; Orange, $141,380;

Placer, $51,522; Plumas, $3,647; Riverside, $174,691; Sacramento, $230.076; San Benito, $72,656; San Bernardino, $172,626; San Diego, $143,162; San Francisco, none; San Joaquin, $290,434; San Luis Obispo, $168,134; San Mateo, $32,908; Santa Clara, $159,318; Santa Cruz, $28,328; Shasta, $27,035; Sierra, $1,991; Siskiyou, $50,316; Solano, $83,216; Sonoma, $50,441; Stanislaus, $274,596; Sutter, $201,469; Tehama, $71,201; Trinity, $1,319; Tulare, $294,874; Tuolumne, $2,194; Ventura, $140,639; Yolo, $340,431; and Yuba, $33,166.

DISPATCH CLASSIFIEDS PAY!

Classified

LOCAL
Classified Ad Rates
1 time ..... 10c per line
3 times ..... 20c per line
6 times ..... 30c per line
Count 5 Words to the Line
Minimum Charge 50c

● FOR SALE

FOR SALE—New, modern six-room home, double garage, reasonable, terms. 1139 West Perkins. Ph. 16 F 3. A. Closs. 42t3c

FOR SALE—4 yearling Hampshire bucks, unregistered, purebreds; four 2-year-old Shropshire bucks; also some Rambouillets; cheap or will exchange for other stock. 3160 Coffee Lane, Santa Rosa. 38t6p

HAY FOR SALE—60 tons baled alfalfa at Williams, $12; will deliver 100 miles for $3.00. C. D McComish, Colusa, Calif. 51t3c

FOR SALE—Prune trays, 6-ft., in good condition; cheap. A. Broggi, Ukiah Shoe Store. 42t3p

FOR SALE—New 14-ft. boat, oars; regs. Ph. 359. 38t6c

FOR SALE—Alfalfa hay, baled: 35 tons 3rd and 4th crop and 8 tons of 1st crop; first class hay. R. F. Dauenhauer, Box 614, Hopland. 43t6c

PIANO FOR SALE — Beautiful Baldwin spinet type grand piano, also a studio upright piano, now stored in this vicinity must be sold at once at a big saving. No down payment necessary; most any terms. Will take any musical instrument as part payment. For location and inspection privilege write C. F. Hendrick, factory distributor, Box 575, Walnut Creek, Calif. 39t4c

BOOK MATCHES—Order through the Redwood Journal. Fine selection of covers to choose from. Phone No. 1, a representative will call. 7tfc

FOR SALE—800 extra good ewes, also beef cows, horses, and purebred Hampshire hogs. Chas. E. Anderson, Potter Valley. 40tfc

PIANOS FOR SALE — Latest type Spinette piano also Studio upright almost new to be sold here in Ukiah at Big Savings. Most any terms. For Particulars write at once to C. A. Remington Dept. Accts., 301 Market St., San Francisco. 47t3c

TRESPASS NOTICES — Protect your property during fire and huntingseasons. Use trespass notices printed at the Redwood Journal. Prices: 6, $2; 12, $2.50; 25, $3.50; 50, $5; 100, $8. Call at office, or phone or mail your order. tfx

● USED CARS

USED TRACTORS—Caterpillar "L 20," Caterpillar "15," Caterpillar "T-35," Cletrac "K" last series; all reconditioned and guaranteed, priced right. Holz Public Warehouse, phone 283, Ukiah. 271tfc

● FOR SALE

Extra Special!
WHILE THEY LAST!
New, occasional chairs, wide variety of covers, walnut arms and legs, regular $5.95, now on sale for only $4.75. Don't miss this.
Ukiah Furniture Co.
State & Smith Free Delivery

FOR SALE—A-1 Black Oat seed. Geo. Ray, Albion, Calif. 40t6c

FOR SALE—14-months-old Guernsey bull. Inquire James McCosker, Willits. 41t3p

FOR SALE—Five Shropshire bucks, 18 months old, $15 each. P. C. Crawford, ph. 7 F 22. 41t3p

FOR SALE — Rust colored Wilton Broadloom rug, 12x14½, good condition, reasonable. 777 West Perkins St. 43t6p

SOCIAL STATIONERY -- With name and address printed on paper and envelopes, as low as $1.50 per box. Redwood Journal. tfx

● WANTED TO BUY

WANTED—Apples. Write Eureka Orange Market, 7th and Broadway, Eureka. 43tfc

WANTED—Wine grapes. Write Eureka Orange Market, 7th and Broadway, Eureka; delivered Eureka or roadside. 43tfc

Real Estate Wanted
Will buy 1000 acres logged-off Mendocino land. W. Elliott, 824 Montgomery St., San Francisco. 282tfc

WANTED — Firewood, oak and manzanita. Martinelli's Wood Yard, 530 So. Main St. Ph. 629. 43t3c

● TO EXCHANGE

FOR EXCHANGE—Modern 7-room residence, all hardwood floors, interior Hytex stucco finish, tiled bathroom and kitchen, central heating system, automatic water heater, full basement with additional bedroom and kitchen. Exchange for general ranch. Send details to 225 Hamilton St., San Francisco, Calif. 40t12c

● WANT EMPLOYMENT

NURSING WANTED by experienced practical nurse, best references. Leah Bell, 207 Ford street, phone 575 W. 9-11t1mp

● EMPLOYMENT

WANTED—Representative to look after our magazine subscription interest in Ukiah and vicinity. Our plan enables you to secure a good part of the hundreds of dollars spent in this vicinity each fall and winter for magazines. Oldest agency in U. S. Guaranteed lowest rates on all periodicals, domestic and foreign. Instructions and equipment free. Start a growing and permanent business in whole or spare time. Especially adaptable for shut-ins. Address MOORE-COTTRELL, Inc., Naples Road, North Cohocton, N. Y.

● FOR RENT

FOR RENT — Mod. 4-rm. furn. house. Inq. 624 Joseph St. 43t3c

VACANCY — Room for man, or room and board, close in, separate ent. 501 No. Oak. 42t3c

FOR RENT — Six-room furnished house, good condition, garage. Inquire 1018 West Clay St. 42t3c

FOR RENT—Furnished three and two-room apartments, rents reasonable. 514 South School St. 42t3p

FOR RENT—2-rm. furn. apt., bath, gar; also beroom. 536 No State. 41t3p

FOR RENT—4-rm. mod. furnished cottage, utilities, $25 month; no. of County Farm. Angie Hamilton. 38t6p

FOR RENT — Green Cottages on Main St., completely furn. See Dan Cohen, ph. 618, or 679 after 6:00 p. m. 14tfc

● LOST AND FOUND

$10 REWARD — Party returning 1125x20 truck tire, lost highway bet. Hopland and Ukiah, Sunday, 7:30 a. m. Ph. 206, Willits. 43t3p

LOST—Red Irish Setter, Pullman, Wash. license; reward. Ph. 405. 42t3p

LOST—Black leather satchel purse, highway Garberville-Willits; contains nurse's registration cards, heirlooms. Miss H. A. Hopper, 386 Alcatraz Ave., Oakland. Reward. 42t3p

● MISCELLANEOUS

KITTENS to give away. Write to Box 164, Hopland. 42t3p

HUNTERS WARNING — All trespassers on the Leslie Crawford ranch will be prosecuted to full extent of the law. 42t3p

MADAME ALTA—Psychic advice, questions answered. Hotel Cecille, Room 42. 42t3p

Auto Loans
Contracts rewritten. Payments reduced. Cash at once whether your car is paid for or not. Strictly confidential. No co-signers. See Mr. McCARTER, at
Frank H. Reid's
3rd and B Sts., Santa Rosa. 6-12tfc

HELEN AVERELL will resume dancing classes September 15. 17tfc

Dine and Dance
THE AURORA at Nice, Lake County's most exclusive dining and entertainment center. Orchestra music nightly. Popular prices. Parties solicited. Phone Nice 411. 3-27-39yc

PRINTING—letterheads, envelopes, cards, booklets, programs, trespass notices, etc., rubber stamps, sales books. For first class work and prompt service bring your printing business to The Redwood Journal, Ukiah tfx

TWICE IN JEOPARDY

Willits Officer Hurt Again

WILLITS, Sept. 14.—Officer John Blackwell escaped serious injury Sunday night when the city police car was overturned on a curve north of town. Blackwell was after a drunken driver who had passed through town and when he hit the curve the brakes did not take hold quickly enough to slacken the speed of the car sufficiently to make the turn. Blackwell injured the ligaments of his back, but was otherwise uninjured. He had only recently returned to duty after recovering from a broken hand sustained in subduing an obstreperous prisoner.

4-H Clubs

The local members of the 4-H girls and boys clubs who went to Davis for the annual convention returned at an early hour Saturday morning, tired and sleepy but all agreeing that they had a fine time. The girls were under the leadership of Mrs. Christine Tracy and Mrs. Helen Hart. The girls were Betty Whited, Ethelyn Millard, Peggy Hart, Irma Avender, Marie LeHew, Bruce Walbridge, Helen and Anna Mae Moore, Pattie Lou Johnson, Evelyn Shelton and Virginia Hammond. The boys were under the care of Bruce Towle and E. M. Fish and they were Leonard and Delbert Munson, Stanley Jensen, Fred Ring, Louis and Eugene Delsol, Bobby Whited and Lloyd Sawyers.

Mr. and Mrs. Donald Legg and their daughter, Marion, and son, Wally, spent several days last week in the Klamath country.

Mr. and Mrs. Leonard Munson and their two sons are in Modoc county on a hunting trip.

Mr. and Mrs. J. M. Harris enjoyed a motor trip up the Columbia highway, going up the coast and returning over the valley and thru Lake county.

Hamilton Allen made a brief visit with his parents last week. He came from the Orient on the S. S. Monterey and came home from San Francisco. He and his father, C. F. Allen, and cousin, Mary Smythe, drove to Sacramento to return Mary home for school, and Hamilton and Allen went on to San Francisco where Hamilton embarked on the S. S. Matsonia for the return trip to the Orient. He is a member of the orchestra.

A number of local young folks left the first of the week to take up the studies of the fall term at San Jose State college. They were Helen Quadrio, Esther Simonsen, Alice Good, Shirley Hamilton, Bob Corbett and Harry Quail.

E. L. Cunningham Is Appointed to State Committee

Announcement was made Monday of the appointment of E. L. Cunningham of the Mendocino State Hospital staff to the Agricultural and Industrial Coordinating Committee of the State Department of Institutions.

Appointment to the committee was made by Dr. Aaron J. Rosanoff, medical director of the department, who also named Bob Chandler, superintendent of the Adult Blind Home, Oakland; Jane Sedgwich, food administrator of institutions; D. Bradley, business managed of Agnew State Hospital; and Dr. G. M. Webster, superintendent of the Patton State Hospital.

Object of the committee will be to survey all state institutions in agricultural and industrial departments with the idea of seeing what can be done to step up production in both fields. Cunningham explained, and this work will proceed as rapidly as possible.

DISPATCH CLASSIFIEDS PAY!

Independent Oil Dealers Oppose Control Bill

The California State Supreme Court has ruled that the referendum on the oil control bill will be placed on the November 7 ballot, the special election called for "Ham and Eggs."

The control bill was sponsored by the Standard Oil Co. It was opposed by practically all of the state's independent oil producers, refiners and marketers.

"We regret being forced on the ballot at such an early date which we have always believed belonged rightfully to the 'Ham and Eggs' measure," J. A. Smith, president of the Independent Petroleum & Consumers Association, declared.

"However, remembering the defeat of the Sharkey bill of 1932, another major oil company measure which would have meant higher prices and reduced employment, I am confident the people will again vote 'no' on this second edition of the monopoly-inspired bill.

"The people of California have only to look to Texas and Louisiana, so-called oil control states, for a comparison of conditions. There men are still out of work and the prices of gasoline have gone up as a result of a recent shutdown. The political scandal revolving around the commissioners in charge of oil control ended with the resignation of the governor of Louisiana and the suicide of the control chairman. Californians, who are interested in the preservation of the state's great basic industry and are opposed to monopolistic control and higher gasoline prices, will vote 'no' in November."

FROM POINT ARENA

Mrs. Jack Caylor and Miss Ida Mae Caylor of Point Arena were week end guests in the R. L. Dennen home of this city. Miss Caylor is a nurse at Merritt hospital, Oakland, and the Caylor family are well known coast residents.

From our EARLY FILES

10, 20, 30, 40, 50 YEARS AGO

TEN YEARS AGO
September 7, 1929

Man wants wife—flappers are barred. This week a middle-aged bachelor who is looking for a wife of about the same age is advertising in our want columns. He wants a mature woman, and flappers will not be considered; the writer is personally acquainted with the advertiser, and can vouch for his being honest and honorable, industrious, of a domestic type and of a kind and loveable nature. He desires a woman of like mind who desires a good home and is willing to go it 50-50!

Mrs. Bunt Bucknell returned the first of the week to her home at Sherwood Valley, after a few days' visit at the F. M. Wilson and M. H. Iversen homes in this city.

I. C. Burke, well known former Ukiah man now of the Boonville section, was badly hurt one day the latter part of last week when a horse he was riding reared and fell over backwards. Burke was caught and sustained a fractured thigh and a severe blow on the head and was rendered unconscious; he was taken to his home by Tom McGimsey, where he is doing as well as possible under the circumstances.

Judge Eli Jones was down from Potter Valley on business last Wednesday.

Pat Connolly was up from San Francisco on business during the week end.

Dr. E. C. Bennett was called to Upper Lake Wednesday on professional business.

Lester Scott was a recent visitor here, at the home of his parents, Mr. and Mrs. Charles Scott.

C. W. Russell and two daughters ran into a ditch and completely wrecked their car, near the McNab ranch, Thursday. They were evidently speeding when the car skidded and got beyond control; it went through a fence and into the Leslie Crawford pear orchard, turning over and over.

The Misses Norma York and Violet Shackleford were guests of honor of the Ladies' Night of Ukiah Lions Club Thursday evening. The two young women represented Ukiah and Willits, respectively, at the "best country girl" contest at the State Fair at Sacramento Wednesday.

The first case tried in the county under the new trespass law came up in Judge W. F. Whitney's court in Willits last Monday. John Matezak of Daly City was caught trespassing on the Eden Valley ranch and was placed under arrest by G. V. Steadman, who patrols the ranch and is a deputy sheriff. Matezak was brought before Judge Whitney, pled guilty to the charge, and was fined $30.00.

TWENTY YEARS AGO
September 5, 1919

Through W. D. L. Held, Iola Hatch has filed a petition for probate of the will of E. M. Hatch, who died in the east recently, leaving an estate in Ukiah valued at $2750.00.

Through Thomas & Thomas, the Irvine and Muir Company has filed a suit against Robert Johnson seeking to recover principal and interest on a note for $275.00, dated at Willits August 27, 1915.

Gus Keller of Ukiah wants $60—a lot of us are in the same fix, but Gus says he has earned this and is entitled to it, but does not know where to get it. A few weeks ago the trustees of Willow district, south of Ukiah, engaged Gus to paper their school house; now the trustees of the Lima school, also south of town, are rejoicing in brand new wall paper for their school building, and wondering what kind fairy donated the same!

LaReine Helen Baker, connected with the McKean Democrat of Smethport, Pennsylvania, was a guest at the Samuel Mitchell home in this city, past ten days.

Undaunted by their previous failure, aviator Dayton Murray, who was born and reared at Mendocino City, and observer Carl Connick of Eureka, landed here in their airplane last Sunday afternoon. After a short stop, they took to the air again and spent that night in Eureka.

The fine dairy ranch and equipment belonging to Lloyd Wallace was sold by him this week to a recent arrival from Montana.

W. B. Hagans and wife were San Francisco visitors the past week.

At a special meeting of the city trustees held last evening, George P. Anderson was elected mayor of Ukiah; the board also swore in J. L. Davis, a new member. Following the meeting, ex-mayor Smith invited the members of the board to a banquet at the Palace hotel, where a pleasant exchange of amenities took place between the outgoing mayor and the assembled people.

Mr. and Mrs. Frank Clarke of Laytonville were Ukiah visitors during the week.

The motor train between Fort Bragg and Willits will be discontinued after next Sunday.

Emmett Connolly, son of Mr. and Mrs. Pat Connolly of Ukiah, has been honored by election to the office of president of the student welfare committee of the University of California; the position is one of the highest in the gift of the student body.

THIRTY YEARS AGO
September 10, 1909

G. W. Williams, supervisor from the Fortuna district, Humboldt county, and G. Connors, county surveyor, and Otto C. Gregor, district attorney of Humboldt county, were here this week, attending the meeting of the board of supervisors.

The people of this community were greatly shocked last Tuesday morning when the news was passed around town that M. M. Carothers was dead. He had been attending to his usual duties of gathering the news for the morning, and had met the county officials in his rounds and spoken cheerfully to all.

Judge Crockett dropped into the Dispatch office yesterday (Admission Day) to renew his subscription to the best and oldest paper in the county. The Judge arrived in California before Admission Day, in 1850, and is among the few survivors of the stirring "days of old."

Barney Schow of the Willits fire department entertained a party of officials from San Francisco a few days ago.

John Meland, a member of the state central committee of the Socialist party, attended a convention at Oakland this week.

Dr. C. C. Ricks and wife left here (Willits) for St. Louis, a few days ago, where they will spend the winter.

Mrs. W. T. Saxon is improving rapidly at the sanitarium, where she went for treatment.

The first Chinese baby ever born in this vicinity put in her appearance at the home of Wah Lee, at Northwestern, last Saturday.

J. A. Joyce of Caspar was recently the guest of his son, James, Jr., for a short time.

Fred Sanford was with Keller's band at Monte Rio when they played for the carnival.

Mrs. F. L. A. Gorlinski has returned from a visit to San Francisco.

Rev. B. B. Connor is attending the annual conference of the Methodist church at Pacific Grove this week.

Miss Christina Iversen, after spending a few days with her parents and friends, left Wednesday by steamer on a visit below.

A son was born on August 22 to the wife of B. C. Brayton of Point Arena. Another thorn in the side of the game commissioners!

A bad back is always worse in the morning. Ukiah people are finding relief with Doan's kidney pills—cure sick kidneys; makes you feel better, work better, rest better, and sleep better!

FORTY YEARS AGO
September 8, 1899

W. S. Pinches of Laytonville is in Covelo, looking after business.

Potter Valley hop picking is now in full blast, and my, how the pickers do work! Never before has the average picking been so large, and the result is that the kiln is blocked occasionally and a holiday ensues.

Boonville—We are not dead but sleeping; the town is just as lively as ever, and the "wave of prosperity" has knocked us high and dry. We know the wave is here, for we have the McHanna evidence.

Oliver Cleveland brought over a load of wet goods for the Boonville market last Sunday.

Joe Robinson, a popular stockman from Albion, is attending to business here.

T. E. Rawles was a visitor to the county seat last week.

The Little River school is closed at present as the teacher, Miss Emma Barton, is quite ill.

Charles Perkins started a logging camp Monday, about five miles from Mendocino, on Big river. About 40 or 50 men are employed.

Attorney A. J. Bledsoe of Ukiah and his wife are in Mendocino.

Carl White and son, Fred, are visiting Prince Gray and family this week.

Miss Carrie Hoak of Comptche is in town.

Bert Stone and Miss Piersol visited friends in Fort Bragg Sunday.

Mrs. Mike Thomas and little daughter spent last week with relatives here, returning to their Ukiah home Friday last.

Dr. and Mrs. T. P. Hopkins, Eli Jones and Hugh Blake were at the bay city to witness the return of California's boys—all report a very pleasant trip but are making up for lost time by picking hops.

Grant and Harris have just completed their Hopland warehouse, and Mr. Buckman has finished his new barn.

Dr. S. L. Rea is making a thorough house cleaning and is putting in a set of new furniture. Good for Doc!

FIFTY YEARS AGO
September 6, 1889

B. F. Pike of Cash's Corner, who for some time past has claimed the championship as boss pie eater, has at last had to take a back seat for Johnnie Moody, who has boldly stepped to the front and performed a wonderful feat of eating 12 pies in 20 minutes. Johnnie now wears the belt!

If you can succeed in poisoning one or two rats, the others will become distrustful and leave as they are very suspicious.

E. P. Elliott has taken the Fish Rock school.

Irvine and Klein will take fire and life insurance risks.

For toilet soaps, cosmetics, and fancy articles, go to Magee's drug store.

Go to Scoggins and Deckers for gilt-edged butter—the best in the market.

Preaching at the Christian church Sunday morning and evening, by J. P. Sharrard.

A No. 1 buggy cushion, made to order, for $1.50, by Ed Wright at Charlton's shop.

A pleasant call from John Buckingham of the Beacon is acknowledged; he came down from Willits last Wednesday, viewed the ruins and then returned.

Rev. J. J. Martin and wife of Ukiah, and Rev. C. F. Coy and wife of Willits, have gone to conference at Pacific Grove.

The northbound stage was stopped by a lone highwayman a short distance south of Calpella. Sheriff Standley started out after the criminal at once, and we learn this morning that a complete description of the man has been secured, and his capture assured.

Last Friday George Gibson and Miss Belle Beck took the cars and proceeded southward, going as far as Santa Rosa; there they were united in the holy bonds of wedlock. Rev. Mr. Fiske officiated. The young people are at home again and seemingly very happy. We wish them much joy and a prosperous career.

Ben Franklin of dissipated habits went out about four miles from Petaluma on Thursday of last week, laid himself down under a tree, and died! He was an ex-Union soldier and a brilliant man when sober.

Lillian Wilkes won the three-year-old trot at Petaluma.

Postmaster R. F. Dearborn of Salem is dead!

A fire at Tacoma destroyed several buildings—loss, $75,000.

Happy Birthday to You!

The youngsters above are busily celebrating the second birthday of John Manning, son of the J. F. Mannings. Mrs. Manning arranged the party outdoors last Tuesday. An outstanding feature of the picture is the lack of camera-shy expressions on the children. Reading from left to right, they are: Kevin Coles, son of the Kenneth Coles; Donald Tracy, son of Mrs. Alice Tracy; Ann McFarling, daughter of Mr. and Mrs. B. C. McFarling; John Manning; Donald Yates in the suit, son of the Vernon Yates'; Richard Ruddick, son of Mr. and Mrs. Ernest Ruddick, seated in the wagon. The mothers of the children also attended the party.

DISPATCH-DEMOCRAT PHOTO

SAFETY
Drive to Save Lives of Our Youngsters
Highway Patrol Urges Caution By Drivers

Joining with his chief in an appeal to the public to campaign against reckless and thoughtless drivers who menace the lives of the state's school children, Captain Austin Rawles of the Mendocino county unit of the State Highway Patrol has released the announcement of Chief E. Raymond Cato.

Cato pledges the support of the Patrol in stopping the slaughter and injury of the children and urges all motorists to use extreme care when passing school buses, playgrounds and intersections.

This timely warning was issued to impress upon the minds of the motorists that hundreds of thousands of school children have or soon will be returning to their class rooms.

Pointing to the fact that during the first six months of 1939, 57 children were injured and three killed in 30 accidents to school buses, as compared with 34 injured and two killed in 16 accidents for a corresponding period in 1938, he declared the majority of accidents were due to carelessness on the part of motorists.

A total of 179 children—65 of whom were less than ten years old and 114 were from ten to nineteen years of age—were killed in the first six months of 1939 in all motor vehicle accidents, while 1776 under ten years and 3820 from ten to nineteen years of age were injured on the highways of California. These records of the Patrol show there was an increase of 17 deaths and 357 injuries to children between those ages as compared with a similar period in 1938.

"Every motorist should make it his or her personal duty to see to it that the killing and maiming of our children is stopped," said Chief Cato. "Motorists should always give the right of way to school children, and should especially be vigilant on the open highways when a bus is stopped and is taking on or discharging passengers."

The Vehicle Code is specific in stating that when a school bus is stopped on the highway outside of a business or residence district, and discharging or taking on school children, the motorists shall bring the vehicle to a stop immediately before passing the school bus. Then if the condition is safe such bus must not be passed at a speed greater than 10 miles per hour.

School children occupy the streets for only a short time each day, and every motorist, most of whom are parents, should certainly exercise the same degree of caution for the children of others that they have a right to expect is given to their own.

In a notice to all officers of the California Highway Patrol, Chief Cato directed that especial attention be given the safety of children, and to issue court citations in every instance where violations of the Vehicle Code warrant.

Potter Valley News

POTTER VALLEY, Sept. 14.—After the regular meeting of the Grange Saturday evening, a reception was tendered Mr. and Mrs. Don Eddie at the Grange hall.

The refreshment tables were beautifully decorated in white and the wedding cake was topped with a miniature bride and groom. White candles were arranged on both sides. Many lovely gifts were received from the numerous friends and schoolmates.

Charivari

Sunday evening the young folks went to the home of Mr. and Mrs. Taylor Eddie where the newlyweds were staying and surprised them with a charivari.

Mrs. Madeline Wipf, Miss Beth Newman and Miss Margaret Spotswood were hostesses at a shower for the bride, Mrs. Eddie (nee Doris Clark) on Monday evening.

In Library

The library rooms were used for the occasion and were very artistically arranged with baskets of white with silver bells and Cecil Brunner roses, and autumn flowers in profusion. The three-tier wedding cake was decorated with a small bride and groom and silver bell and candles. Unique score cards with pictures of brides were used for the game of "cootie."

Guests

A card table and lovely luncheon set were given Mrs. Eddie by the guests: Mesdames L. S. Clark, Taylor Eddie, James Eddie, H. A. Dickey, Clyde Eddie, E. A. Spotswood, Ernest Moody, Alvin Adams, Earl Pickle, George Bilstein, Howard Brooks, Cecil Zortman, Ted Smalley, Henrietta Westerman, Evangeline Whittaker, Frank Deming, and Misses Vera Clark, Urla Frost, Betty Ingels, Marion Jones, and Alta Lowe. First prize was awarded to Mrs. George Bilstein and Miss Urla Frost won the second prize in the "cootie" game.

To Dinuba

Mr. and Mrs. Eddie are leaving this week for their new home in Dinuba where Mr. Eddie will teach in the high school for the coming term.

● ● ●

Silver Wedding

On their silver wedding anniversary Tuesday, September 12, Mr. and Mrs. Stan Pier held open house in the afternoon to their friends. The Piers have resided in the valley a couple of years and built an attractive new home surrounded by a beautiful flower garden. Congratulations were extended by their many new acquaintances.

Second Sorrow

Mrs. Henrietta Westerman was called to Eureka Tuesday morning on account of the death of her mother, Mrs. Josephine Wood. Apparently in her usual health on retiring, Mrs. Wood passed away in her sleep, very quietly. Sympathy of the community is extended to Mrs. Westerman who, it seems, is enduring more than her share of sorrow, having lost her husband, P. B. Westerman, two weeks ago.

Ladies Aid

After two months of vacation the Ladies Aid will meet Thursday, September 14, at the home of Mrs. L. B. Williams, for a silver tea, with Mrs. T. F. Liefrinck as cohostess. Mrs. Eugene Shelton has been elected as the new president, with Mrs. H. R. Pickle secretary and Mrs. Geneva Christofferson as treasurer.

Honeymoon

Mrs. Anna Prager Gambrel was married recently in Las Vegas, Nevada, to Mr. James McCaw of San Francisco. McCaw is connected with the theatrical business in that city. Mr. and Mrs. McCaw took a honeymoon trip to West Virginia and visited her mother and sisters, and on to New York to the World's Fair. They will be in the valley every few weeks to attend the extensive farming interests owned by Mrs. McCaw.

Personals

Bud Lawrence is in Santa Rosa attending the junior college.

Mrs. Sarah Hughes and son, Walter, are remodeling their home on the ranch.

Rodney Briggs returned Monday after accompanying his mother, Mrs. Evelyn Briggs, to Santa Rosa for several days' visit.

* * *

Spending the summer with her husband in the east, Mrs. Floyd Vaughn and children arrived at their home here Saturday, so the children may attend school, opening the 18th of September. Mr. Vaughn is known in the baseball circle as "Arky" Vaughn and is the shortstop on the Pittsburgh Pirates team. He usually spends the winters on the ranch.

* * *

After making an airplane flight to Nevada Saturday, Robert Odell circled low over the valley, then landed in Ukiah. From there he motored to his ranch here to look after affairs.

* * *

Mr. and Mrs. Carner of Willits called on Mrs. C. A. Carner Sunday afternoon.

Mr. and Mrs. William Record have taken the small apartment of Mr. and Mrs. Earl Pickle, where they will reside during the school year. Mr. Record will instruct the music classes in the high school and grammar school.

Mr. and Mrs. Albert Moller returned to their home in San Francisco after spending a week in the H. R. Pickle home.

Betty Furber came home Thursday from a month's visit with her sister, Mrs. Elmer Sylvester, in Wilmington. Betty has enrolled in the junior college classes in Santa Rosa.

* * *

Mr. and Mrs. Wayne Allen and daughters were overnight visitors to Santa Rosa Saturday.

Mr. and Mrs. Alvin Whittaker were here Thursday from their home on the Andy Bowman stock ranch.

Miss Evelyn Ellis and Allan Marks of Oakland were Sunday guests of Mr. and Mrs. Erwin Wipf.

J. M. Thornton returned home Sunday from the Sacramento State Fair, while his wife stopped over at Santa Rosa to join Mrs. William Meyers on a visit to San Francisco and the Treasure Island Exposition for a week.

* * *

Earl Harvey and wife returned home to Oakland Saturday, being called here on the death of his mother, Mrs. Horace Weldon. Mr. Weldon and sister, Mrs. Bird Frasier, went to Santa Cruz and on their return will spend the winter on the ranch on San Hedrin.

A. J. Richter and wife and son Bobbie, of San Jose, were guests of his sister, Mrs. E. A. Spotswood, from Friday until Monday. Ernest Richter of Talmage was also a guest of the Spotswoods. Sunday they entertained Mr. and Mrs. H. R. Pickle and Mr. and Mrs. Albert Moller.

* * *

George Winkler enjoyed a visit from his father last week. They took a number of treks to the mountains trying to bag a buck.

G. G. Grant and mother, Mrs. Helena Thornewill, motored to Santa Cruz for several days last week.

Mr. and Mrs. Jack Pringle returned to their home in Sacramento after a week's visit with Mr. and Mrs. Merle Revans and their son and wife, Mr. and Mrs. John Pringle in Redwood Valley.

* * *

Urla Frost came home Sunday from a three weeks' trip to Berkeley and Monte Rio. Mr. and Mrs. O. M. Frost and Bob Smalley met her in Santa Rosa.

Robert Hughes accompanied the Jack Dells up from Berkeley for the holidays with his parents, Mr. and Mrs. Lloyd Hughes.

Ray Starr went to Santa Rosa Sunday to meet his daughters, Barbara and Lorraine, and his mother, Mrs. L. L. Starr. The girls have been visiting in Oakland and his mother accompanied them for a short stay here.

Wool Growers Here May Profit by War If Strife Is Long

War in Europe has suddenly injected a new and major issue in the program of the 79th annual convention of the California Wool Growers' Association, to be held at the Palace hotel September 21 and 22.

With the wool market responding to world conditions brought about by the war, officers of the association have decided to make the question of the conservation of the nation's supply of this important commodity one of the initial topics of the convention for study and discussion.

It is pointed out that should the war continue there is every probability that Great Britain may commandeer the entire wool supply of Australia, New Zealand and South Africa. This will automatically affect the American market inasmuch as this country imports annually about twenty percent more wool than it produces.

The nation's wool supply could be conserved and the output increased, some of the producers point out, if the growers should hold this season's ewe lambs instead of marketing them. The increase in next season's wool supply thus obtained would be offset to a degree by decrease in the supply of lambs for market purposes.

Other producers stress, however, that the increased number of sheep put out to graze would be at an increased feeding cost since there is no more available range. The cost, therefore, of the increased production of wool may be out of proportion to the increased price it will command, it is emphasized.

Whatever course is finally mapper out by the wool growers, the older members will not forget the lessons of the last war when countless growers, dealers and manufacturers were ruined by the overnight collapse of the market.

CAMPAIGN
FORESTERS WILL SEEK HELP OF VOLUNTEERS
Fire Costs for 1939 Season Are Listed

Inauguration of a concerted campaign this week by Federal and State foresters with volunteer forces throughout California has been announced by Regional Forester S. D. Show and State Forester M. B. Pratt. In discussing the need for such action, they point to the following grim features of the record-breaking fire season:

Three forest rangers and fire fighters have lost their lives fighting fires. Scores of foresters, CCC enrollees and other fire fighters have been severely burned and injured.

Out of a total of 4730 fires, 4219 were man-caused. Cigarette "flippers" and other smokers, campers, incendiaries and brush burners head the list.

Over 470,000 acres of forests brush and grass cover are destroyed.

Fire fighting expenditures to date are $840,000.

Damage to watersheds, timber, recreation areas, grazing lands, improvements, etc., is figured at approximately $1,000,000, with future damage, particularly from floods, probably running into additional millions of dollars.

Thousands of game animals birds and fish have perished in this summer's forest fires. At least 200 deer died in one major conflagration known to have been started by a careless smoker.

A dozen or more outstanding scenic areas of the State have been destroyed or severely scarred.

Foresters declare that the whole problem of reducing outbreaks of man-caused fires is squarely up to forest users and visitors, motorists, vacationists, hunters and fishermen. If sustained conservation movements, special fire prevention campaigns and law enforcement actions fail to alleviate the present serious situation Federal and State authorities may be forced to close forest areas to public entry, particularly during hunting seasons.

The call for fire prevention volunteers comes as a measure to retard the outbreak of an unprecedented number of forest fires starting from human causes, mostly due to carelessness. California's calamitous fire season is said to be only half over with high hazards extending into October for the northern and central sections of the state and probably carrying to the middle of November or later in southern California.

Inscribed on volunteer pledge cards now being issued by forest rangers is the bearer's agreement to "do all in my power to prevent the occurence of fires in the forests and fields of California and to abide by all federal, state and county fire laws and regulations. I further agree to advise all members of my outing party, as well as my friends, of these fire laws and to see that they abide by them. I also pledge myself to act as a Volunteer Fire Prevention Officer and to promptly report all fires seen to the nearest federal, state or county forest ranger."

Adverse weather conditions and an apparent slackening of public caution have combined to make the present fire season one of the most disastrous in the past decade. Humidity is generally lower throughout the forests, temperatures are higher than usual, winds are stronger. Man-caused fires this year are double the number of last year at this time.

Fred Ledeboer Chosen "Polar Bear" Member

One of the outstanding athletic products of Ukiah high school, Fred Ledeboer, football star at Stanford University, is enroute to the Hawaiian Islands with a team of all-star players. He left on the Matsonia from San Francisco Friday.

Mr. and Mrs. Herman Ledeboer, Fred's twin sisters, Gloria and Joyce, and Christine Smith were present to bid Fred bon voyage.

Young Ledeboer was chosen as one of the "Polar Bears," as the group with which he will play several games in the islands is known, and will enjoy a two months' vacation on the island paradise as a result.

Fred is the son of Mr. and Mrs. Herman Ledeboer of Ukiah.

● NEWLYWEDS LEAVE — Mr. and Mrs. Merlin Wade have left Ukiah to reside in Santa Rosa. Wade is now employed with the White Way Market on Mendocino avenue in that city. He was formerly employed with Rood's Market here.

The McNear grammar school opens for the fall term on Monday, September 18. Miss Alta E Dillingham, popular teacher, makes the announcement.

THE RECORD.... *Facts That Concern You* *No. 11 of a series.*

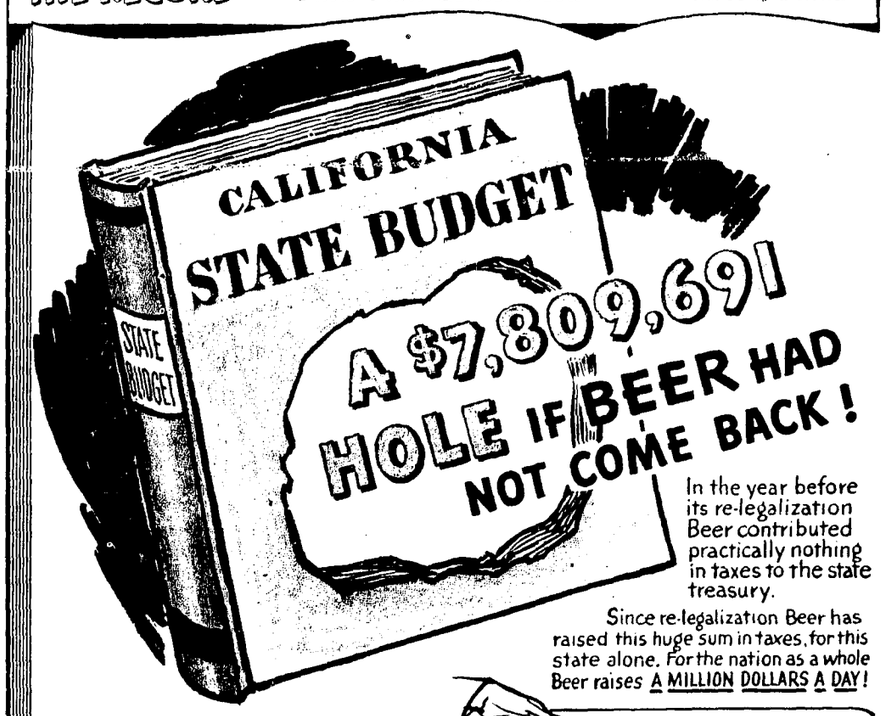

In the year before its re-legalization Beer contributed practically nothing in taxes to the state treasury.

Since re-legalization Beer has raised this huge sum in taxes, for this state alone. For the nation as a whole Beer raises A MILLION DOLLARS A DAY!

Beer has made work in over 100 industries, since repeal. If Beer had not come back, there would have been 1 MILLION FEWER RESPECTABLE JOBS for the nation today.

AND NOW, TO KEEP BEER'S MANY BENEFITS, FOR YOU AND FOR THEM, AMERICA'S BREWERS WANT TO HELP KEEP BEER RETAILING AS WHOLESOME AS BEER ITSELF. THEIR PROGRAM WILL INTEREST LOCAL LAW AUTHORITIES... AND YOU. MAY WE SEND YOU THE FACTS?

For free booklet, address:
United Brewers Industrial Foundation,
19 East 40th Street, New York, N. Y.

BEER...a beverage of moderation

WOMEN'S SOCIAL AND CLUB NEWS

JEAN MARIE KINSLER • SOCIETY EDITOR

Bride-Elect Honored at Afternoon Tea by Mrs. B. C. McFarling

Mrs. B. C. McFarling received guests at a tea between the hours of three and five o'clock Saturday afternoon, in compliment to Miss Jeanne Pierson, bride-elect of Mr. Neil Clark. Guests met Miss Pierson and extended best wishes to the bride-to-be.

Mrs. McFarling used fall shades of zinnias and bouquets of yellow gaillardias as the floral decorations on the tea tables.

Those invited to the delightful tea were Mesdames Ralph McGill, J. F. Manning, Channing Cornell, Howard Plummer, Maurice Cox, Roy Mineau, Alice Tracy, Reginald Stinchoff, Loganell Stirewalt, Sylvia Van Dyke, Donald York, Stanley L. Rea, George Moore, Earl Fullerton, Kenneth Coles, R. M. Currier, Mae Meck, Roy Hewitt, Cyril Vassar; the Misses Mary Hengeveld, Dina Fanucchi, Vera Clark, Elmi Bom, Gemma Purcell, Marcelle Valette, Barbara Pierson, Irene Merk, Barbara Moulton, the guest of honor and the hostess.

Robert Howard Is Engaged to Star Andrea Leeds

An announcement of wide interest is the betrothal of Andrea Leeds, glamorous motion picture actress, to Mr. Robert Howard of San Francisco. The engagement was revealed at the preview of "The Real Glory."

Howard, a son of Charles S. Howard, sportsman and Buick dealer of San Francisco, frequently comes to Ridgewood ranch near Willits, summer home of the Howards and their guests, including many famous motion picture actors.

Legion Auxiliary Head Announces Committeewomen

President Minnie Sweeney of the Auxiliary to the American Legion Post No. 76, Ukiah, has named her committee chairmen for her tenure of office.

The appointees are as follows: Americanism and national defense, Ruth Salls; child welfare, Ethel German; community service and motion pictures, Betty Evans; education, Maude Roberts; poppy sale, Elise Figone; rehabilitation, May Laviletta; membership, Betty Mersinger; juniors, Jane Isnard; publicity, Elise Figone; constitution and by-laws and resolutions, Bernice Faas, with Fanny Knowbow and Barbara Bonnifield to assist; auditing, Frema Mathews, Alice Andrews, Peggy Schamber; drill team, Alta Dillingham; national news, Bessie Scott; sick call, Velma Maney.

A bazaar and food booth to be sponsored on Armistice Day were discussed at the meeting. Alta Dillingham, Minnie Sweeney and Velma Maney reported attending the state convention.

Registration for Averell Dancing Classes Friday

Mrs. Helen Averell announces that registration for the fall classes in tap, ballet and Spanish dancing for adults and children will be held on Friday.

Pupils will call at her home between the hours of three and five o'clock, at 428 Oak Park avenue. Anyone unable to see her personally may phone 510.

Betty Kyle Honor Guest at Party Given by Friend

Betty Kyle was feted on the occasion of her fifteenth birthday, when Betty Lebsack entertained friends at a party. Games were played and refreshments served.

Those present were Jackie Ostini, Geraldine Riggs, Karina Carlson, Mildred Sanderson, Betty Lebsack, Gloria Pacini, and Betty Kyle.

BUFFET SUPPER

Mr. and Mrs. Richard Mazzoni entertained at an informal buffet supper recently, inviting former school chums. They were Mr. and Mrs. J. Jensen and daughter, Barbara Gayle, Mr. and Mrs. Marion Day of San Francisco, Mrs. Mildred Smith and Miss Irene Wegner, the latter of the bay region.

BPWC MEET

Officers and committee chairmen of the Business and Professional Women's Club will gather at the Palace hotel at 7:30 o'clock Thursday evening to charter the year's program. Mrs. Ardis Roberts, the president, will conduct the meeting.

NEW YORK FAIR FOR VACATION

Friends of Miss Esther Redwine have received word that she and Miss Olive Higgins arrived safely in New York and are enjoying the New York World's Fair.

Miss Higgins flew from New York to Providence, Rhode Island, where she visited her parents. She was also a guest of a sister in Boston.

The two women will be gone a month in New York, where Miss Redwine will combine business with pleasure by purchasing a line of fall merchandise for Esther's Shoppe.

During her absence, Miss Della Pauli is in charge of the shop, assisted by Mrs. Kate Sloper.

Neal Anker Home Setting for a Surprise Party

Mrs. Neal M. Anker of Ukiah and Mrs. A. Smith of Talmage were cohostesses at a charming shower, honoring Mrs. Stephen Posateri, on Monday evening in the Anker home. The party was arranged as a surprise to Mrs. Posateri.

The two hostesses decorated the refreshment table with pink asters and matching candles. Lavender and old rose shades were used in the living room.

The guests were served refreshments after an evening of games.

Those invited were Mesdames Frank Brigham, Will Haehl, A. Pacini, A. Snyder, Frank L. Foster, Helena Petersen, Helena Cox, C. W. Barrick, Ben O. Foster, E. W. James, Jennie Sousa, Lee Cunningham, and Miss Kate Gobbi.

The Sisters of the Albertinum, and Mrs. Posateri's sisters of Oakland, sent attractive gifts that added to the interest of the party.

John Doughertys Are Bridge Party Hosts

Mr. and Mrs. John Dougherty entertained friends at a bridge party Saturday evening in their home.

High scores were held by Mr. Roy Mineau and the hostess. Refreshments were served after the games.

Their guests were Mr. and Mrs. Roy Mineau, Mr. and Mrs. T. G. Akins, Mr. and Mrs. J. F. Manning.

Olive Busch Writes To Friends from Cities of Interest

Friends of Mrs. Olive E. Busch have received cards sent from St. Louis, Missouri, and other points Mrs. Busch is seeing.

She left Ukiah last week end with Miss Ida Smith of Birmingham, Alabama, who enjoyed a reunion with her brother, A. A. Smith, for the first time in 20 years.

Mrs. Busch intends to visit the New York World's Fair, and her return date is indefinite.

MARRIAGE LICENSES

COX--HOYLE.—In Santa Rosa, to Frank J. Cox, 25, and Jane E. Hoyle, 16, both of Hopland. (Consent of mother, Emma Hoyle, to marriage of minor daughter).

HARRINGTON -- HARRINGTON. — In Santa Rosa, to Frank Harrington, 68, Monticello, and Nettie Harrington, 70, Hopland.

FERNANDEZ--SUTHERLAND. — In Santa Rosa, to John Francis Fernandez, 25, U. S. Marine Corps, San Pedro, and Etta Ethel Sutherland, 25, Fort Bragg.

NOYER--MARGIE.—In Reno, Nevada, to Joseph J. Noyer, 51, and Rose Margie, 52, both of Fort Bragg.

SEAHOLM--BROWN. — In Reno, Nevada, to William S. Seaholm, 28, and Betty Helen Brown, 22, both of Fort Bragg.

BROWN--ANGLIN.—In Reno, Nevada, to John Thomas Brown, 41, and Grace Ena Anglin, 33, both of Clear Lake Oaks.

THURSTONS AWAY

Mrs. E. P. Thurston and son, Earl Jr., left Friday to spend a week sightseeing at the Fair on Treasure Island. Miss Kathleen Thurston is spending the week as a guest of her chum, Mary Jane Morris, at her parents' home, Mr. and Mrs. Follette Morris of Santa Rosa.

Bridge Tea First Social Function Saturday Club

Busy hostesses will welcome the announcement of a "traveling" bridge tea, to be given under the auspices of the Saturday Afternoon Club on Wednesday, September 20.

Mrs. R. R. Ingels, president of the organization, called a special meeting of members of the group, which she presided over on Monday, at 2:30 o'clock in the club rooms.

The hostesses who have offered to open their homes for three tables apiece are: Mesdames W. D. L. Held, Ralph Hogan, Lloyd Bittenbender, R. R. Walsh, Guy Redwine.

At the conclusion of the bridge games, refreshments will be served and prizes awarded at the club rooms. The affair is being given under the auspices of the finance committee.

At the meeting, Mrs. Earl Ford announced her resignation as treasurer, due to lack of sufficient time, and Mrs. Jessie Brunner was elected to fill that office.

Mrs. A. L. Tracy, who is chairman of the rummage sale each year, announced that it was set for the second week in October.

Accept New Members

Other business to come before the group included election of three new members, Mrs. Hugh Corum, Mrs. Caroline Doolittle, and Mrs. William J. Harp.

Mrs. Ingels stated that she would name the delegates to attend the county federation convention, which is to be held in Covelo on September 30, with the Covelo Women's Improvement Club as host.

AUXILIARY WILL GREET OFFICER

Alice Nonbom of Sonoma City, assistant staff officer of the Auxiliary to the Veterans of Foreign Wars, will be honored by the local Auxiliary Thursday evening.

A drill routine has been arranged for the meeting, and Mrs. Angie Wallach, president, has drilled with the groups in charge the past weeks.

The Post will entertain at a social hour of refreshments at the conclusion of the meeting.

Ukiahans Visit State Fair on Yachting Trip

The average visitor travels to the State Fair in Sacramento by automobile and feels privileged to view the unusual exhibits.

But not a group of five young people of Ukiah! They traveled by yacht from San Francisco.

Those in the group were Mr. and Mrs. Lauren Dennen, Dick Davis, John Kinsler and Donald Nassie. The five left before dawn Sunday as the guests of Mr. and Mrs. A. T. Hay, Jr., of Sacramento, owners of the craft. Mrs. Hay is the former Connie Watters, who is well known here.

After sightseeing Sunday at the Fair, the party returned to San Francisco on the boat and motored north from there.

Mr. Hay is a teacher in the aeronautics department of Sacramento junior college and owns the yacht and an airplane.

Edmond Wayne Burke Has Party on His Fourth Birthday

His fourth birthday was a big event in the life of Edmond Wayne Burke on Thursday.

His mother, Mrs. Wayne P. Burke, arranged a table out of doors, and used the Mother Goose theme in decorations.

Friends of Edmond Wayne present were Donna and Karen Brown Nancy Girvin, Janice Busch, Donald Jiménez, Jack Metzler of Hopland, and Douglas Burke, brother of the honoree.

MARRIAGE APPLICATIONS

PURCELL--MILLER. — In Ukiah, September 11, 1939, by Clarence Raymond Purcell, 29, of Fort Bragg, and Bethel Leota Miller 19, of Mendocino.

MARRIAGE APPLICATIONS

HAMILTON--STREHLOW.—In this city, September 13, 1939, by Benjamin Lloyd Hamilton, 26, and Myrtle Marie Strehlow, 20, both of Healdsburg.

MECUM--LIVINGOOD.—In Ukiah, September 12, 1939, by Robert Ernest Mecum, 52, and Evelyn Lucile Livingood, 39, both of Berkeley.

GRIMM--MORONI.—In Ukiah, on September 7, 1939, by Homer Grimm, 43, and Nellie Moroni, 37, both of Ukiah.

BRITTON--CARD. —In Ukiah, September 5, 1939, by Kenneth Lee Britton, 21, and Betty Ann Card, 16, both of Covelo.

DYER--JUDSON.—In Ukiah September 6, 1939, by Fred A. Dyer, 43, and Reba P. Judson, 36, both of Escondido.

ENTERS COLLEGE

Miss Ermine Leonard, daughter of Mr. and Mrs. F. R. Leonard, has enrolled in Santa Rosa junior college for training in preparation for entering nursing training at Stanford Lane hospital in San Francisco.

THE PAYING WAY IS THE CLASSIFIED WAY!

SPARKS-RICETTI WEDDING WAS AN EVENING EVENT

Reception Held After the Ceremony

Miss Lois Thelma Sparks of San Francisco and Loui Ricetti of Redwood Valley were united in marriage Saturday evening at nine o'clock in the presence of several hundred friends and relatives.

The Grange hall of Redwood Valley was the setting, and Justice of the Peace Will Van Dyke of Ukiah read the marriage ceremony. Miss Katie Ricetti and Bud Moore were the honor attendants, and L. E. So Relle, uncle of the bride, gave her in marriage.

The attractive young bride wore a gown of pale blue taffeta made on princess lines, with a matching jacket trimmed in blue ruching. The shirred neckline was trimmed with a tiny, flat bow of crimson velvet. She carried pink carnations.

The bridesmaid wore a green taffeta gown with a spray of crimson velvet flowers at the waistline.

Reception

Following the nuptials, the guests danced to accordion and guitar music played by Bob Winsby and James Shrum. Refreshments were served.

The bride has been visiting her uncle and aunt, Mr. and Mrs. L. E. So Relle, and she and her husband met in the valley. She is a daughter of Mr. and Mrs. John D. Sparks of San Francisco. Mr. and Mrs. Lorenzo Ricetti are parents of the groom.

The couple will leave on Thursday for a hunting trip to Modoc county. They will reside in the Albert Dillon cottage.

HOSPITALITY AT LAKE COTTAGES

Mr. and Mrs. A. L. Harris chose their cabin at Camp Ukiah, Blue Lakes, as the setting for entertaining week end guests. The camp was well filled with local owners who are taking advantage of the last week ends in the summer.

Their guests were Mr. and Mrs. Earl J. Dove of San Francisco and Miss Mary Colliton of Los Angeles. The Doves are nephew and niece of the hostess.

Ukiah B. P. W. C. Represented at District Meet

Four business and professional women represented Ukiah B. P. W. C. at the meeting of the Redwood Empire district directors, held in Santa Rosa on Sunday. The business sesion convened at 11:00 in the morning, followed by luncheon. Julia Beede presided.

Mrs. Ardis Roberts, president of Ukiah club, Mrs. J. Fern Busch, health chairman, district federation, Mrs. Charlotte King and Mrs. Barbara Frey were the envoys.

The local club will entertain 18 committee heads and officers of Ukiah on September 14 at the Palace hotel. The meeting is not a dinner session, but important issues will be considered.

This city is anticipating the conference of the Redwood Empire district to be held here October 21 and 22.

DISPATCH CLASSIFIEDS PAY!

SATURDAY EVE BRIDE

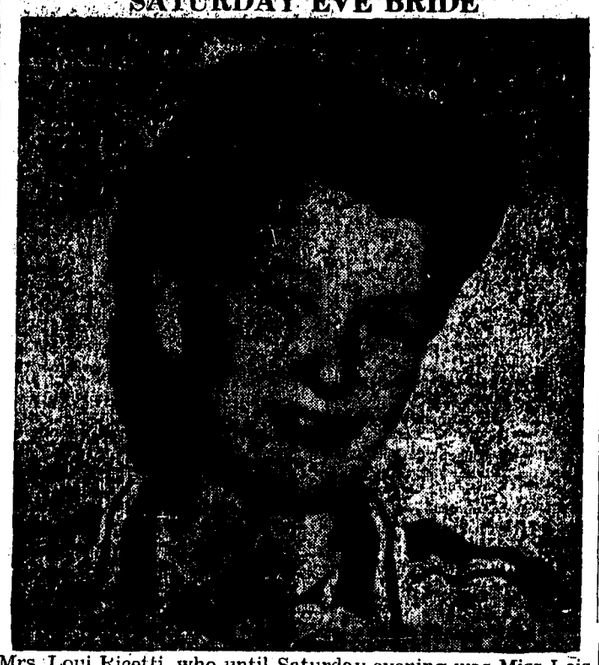

Mrs. Loui Ricetti, who until Saturday evening was Miss Lois Thelma Sparks of San Francisco. The couple were married Saturday evening in the Redwood Valley Grange hall. Miss Katie Ricetti and Mr. Bud Moore attended them.

Fall Reunion of Kingsley Chapter, O. E. S., Monday

Members of Kingsley Chapter No. 58, Order of Eastern Star, are anticipating the fall reunion of that group, scheduled for Monday evening in the Masonic Temple.

The gathering will be informal and in the nature of a get-together evening, according to Worthy Matron Katherine Martin.

Miss Grace Toles is chairman of entertainment, with Mrs. Adlenta McCorrison co-chairman. They have planned to serve refreshments and to arrange for all kinds of card games.

Other members of the committee are Mesdames Stella Rea, Violet McMillen, Mary Sanford, Sophie Smith, Lillian Hurley.

Carlsbad Caves Are Vacation Choice of Two Young Couples

The Carlsbad Caves in New Mexico are the vacation destination of two well known couples, Mr. and Mrs. Earl Lasater of Ukiah and the Robert Alcotts of Willits.

The two families left Ukiah Sunday, planning to be gone about two weeks.

REDWOOD VALLEY

REDWOOD VALLEY, Sept. 7.—Mr. and Mrs. Elmer Rinta and two sons and Mrs. Rinta's sister spent the Labor Day holidays with Mr. Rinta's mother, Mrs. John Kallio.

Miss Stella Hietala of San Francisco is a guest in the home of her parents, Mr. and Mrs. Andy Hietala.

Miss Esther Wainio of San Francisco and Mrs. Herbert Frye and son Jack, of Napa, are guests at the home of Mrs. A. Anderson, the mother of the two women.

Mr. and Mrs. Alpo Maki of Berkeley were week end guests of friends in the valley.

Paul Ulvila came from San Francisco to spend the holiday with his parents, Mr. and Mrs. John Ulvila. He was accompanied by Veikko Soinila, Bill Niemi, and Mr. Martin of San Francisco on a hunting trip.

Miss Elmi Bom, Miss Gemma Purcell, Sylvia Van Dyke, Willie Wainio, and Mr. and Mrs. Arne Matson of San Francisco formed a party to spend Sunday in Fort Bragg.

Mrs. Arlo Gilkison (nee Signe Soinila) and friend of Los Angeles are guests of Mr. and Mrs. John Soinila.

Miss Elmi Bom and Mrs. A. Bom spent Monday and Tuesday in San Francisco, bidding farewell to Mrs. Evelyn Torkko of Ramsay, Michigan, who has been a house guest in their home. Mrs. Bom is Mrs. Torkko's sister.

Mrs. Ernest Nelson entertained Mrs. A. Kinsler and Mrs. Emil Poma last week, on the occasion of Mrs. Poma's birthday. Miss Doris Nelson assisted her mother.

Mr. and Mrs. Merlin Tull and children have taken the George Burt ranch home, which they rented recently. The Gus Page home in which they have resided for many years has been sold to a couple from San Francisco for $1700. Page will live in the former Holliday home north of the Schoenleitner ranch.

Friends of J. A. Waldteufel will be interested to learn that he is convalescing rapidly from his recent illness.

A number of grape growers attended the meeting of the Mendocino county Grape Growers' Protective Association in Ukiah on Saturday afternoon.

● Mr. and Mrs. William Knowbow spent the week end at St. Helena with the Fred Abruzzini family. Abruzzini is superintendent of one of the oldest wineries in St. Helena.

Schools in Willits, Laytonville Open For Fall Term

Holiday or no holiday, the Willits and Laytonville schools opened for business at the old stands Monday, but with several faculty changes announced by Superintendent Roy Good.

Pupils at Laytonville were greeted at the new high school building, and the only new teachers to be introduced at Willits itself are Herbert Cannon, in the agricultural department, and Miss Eleanor Pearson, in the home arts department.

Mr. Hamrock will join the Laytonville high school teaching staff and Mrs. Hamrock will be employed in part time work in the Laytonville home arts department, Good announced this week. Hamrock will continue his Boy Scout activities in Willits.

Miss Harriett Cavassa of San Francisco will be in charge of commercial work and languages in the Laytonville school.

Miss Roberta Sweet replaces Miss Dorothy Davis in the Laytonville grammar school. She is a San Jose State Teachers' College graduate.

The faculty at the Willits grammar school remains the same as last year, according to Good.

Faculties for the Willits and Laytonville schools in addition to the new teachers are: High school—Roy Good, superintendent and principal of the High and Junior High school; Charles C. Denny, English and social studies; Beverly Fisher, science and Spanish; B. T. Johnson, science and U. S. history; C. L. Eggleston, agriculture, mechanics and shop; Ida Whitehouse, art and girls' physical education; Jas. K. Cameron, boys' physical education, algebra, civics and economics; Ileta Shimmin, commercial and vocal music; Warren G. Anderson, band, orchestra and social studies; Davida Bowman, algebra, geometry, typing and vocal music.

Willits grammar school—Orletta Nelson, principal; Margaret G. Goertze, Lucille Bailey, Thelma Sawyers, Gladys Cave, Maxine Duffield and Olive B. Burr.

● Mr. and Mrs. Roy Jameson, Miss Elberta Mankins and Carl Daubeneck spent Saturday evening and Sunday in San Francisco. They viewed the Fair on Sunday.

FALL
Is the time to
● PLANT SHRUBS

SEE OUR LATEST ARRIVALS

● Just what you need to insure your garden that finished look. Come down and consult with us about YOUR planting problems.

●

K. N. HENGEVELD
825 N. State Phone 290

Church News

CHRISTIAN SCIENCE CHURCH

"Matter" will be the subject of the lesson-sermon Sunday, September 17.

The Golden Text will be: "My flesh and my heart faileth: but God is the strength of my heart, and my portion for ever." (Ps. 73:26). Other Bible citations will include: "Behold, the Lord God will come with strong hand, and his arm shall rule for him: behold, his reward is with him, and his work before him. . . . Behold, the nations are as a drop of a bucket, and are counted as the small dust of the balance: behold, he taketh up the isles as a very little thing." (Isa. 40:10-15).

The lesson-sermon will also include the following passage from the Christian Science textbook: "As God Himself is good and is Spirit, goodness and spirituality must be immortal. Their opposites, evil and matter, are mortal error, and error has no creator. If goodness and spirituality are real, evil and materiality are unreal and cannot be the outcome of an infinite God, good." (p. 277).

METHODIST CHURCH
Mark Pike, Ph. D., Minister

Church School at 9:45 a. m.

Sermon at 11:00 o'clock, "A Kingdom of Love and Fair Dealing." Solo—selected.

Epworth League at 7:00 p. m.

Evening service at 7:30; sermon, "What Stand Do You Take."

Wednesday, 7:30—Prayer service.

CATHOLIC SERVICES
Father Adrian Sharkey, Pastor
Assistants:
Father Raphael Quinn,
Father Iraeneus O'Sullivan.

Albertinum Convent—West Perkins St., Mass at 7 a.m.

St. Mary's Church—First Sunday of the Month, Mass at 8:30 a.m Other Sundays, Mass at 10 a.m.

Calpella—First Sunday of the Month, Mass at 10 a.m. Other Sundays, Mass at 9 a.m.

St. Francis' Rancheria — First Sunday of the Month, Mass at 10:15 a.m. Other Sundays, Mass at 9 a.m

State Hospital—Third Sunday of the Month, Mass at 9 a.m.

Hopland—First Sunday of the Month, Mass at 9 a.m. Other Sundays, Mass 10:15 a.m.

Indian Rancherias—1st Sunday of Month, St. Dominic's, Mass at 8 a.m.; 2nd Sunday of Month, St. Joseph's, Mass at 9 a.m.; 4th Sunday of Month, St. Patrick's, Mass at 9 a.m.

FIRST BAPTIST CHURCH
Leonard G. Brown, Pastor

Bible school 9:45 a.m. Classes for every age.

Morning worship 11:00 a.m.

B. Y. P. U. 6:45 p.m. Junior, senior, and adult groups.

Evening service 7:30 p.m. Song service and gospel message.

Midweek prayer service and Bible study Wednesday, 7:45 p. m.

Come and worship with us.

UKIAH GOSPEL TABERNACLE
Smith & Barnes Streets
Robert E. Ray, Minister

Sunday services: Sunday School at 9:45 a. m., morning worship at 11:00 o'clock, evening evangelistic service at 7:30.

Tuesday evening at 7:30 there is Bible study and prayer meeting.

Young people's meeting on Thursday evening at 7:30.

PRESBYTERIAN CHURCH
Richard A. Van der Las, D. D., Minister

Morning worship at 11:00 o'clock. In view of the opening of the schools on Monday, the sermon will be one of special interest to high school students. Dr. Van der Las will speak on, "A Special Study in Anatomy." The message will deal with some of the things that have helped men to become successful and great. Maxims that have made men win the great struggle of life will be quoted.

The Church School will open at 9:45 with Mr. Frank F. Zeek, principal of the grammar school, in charge. All young people and children will be welcome.

BOONVILLE PENTECOSTAL ASSEMBLY
G. Akers, Pastor

Services Wednesday and Friday evenings at 7:30; Sunday School, 10 a. m., worship hour, 11 a. m.; evangelistic meeting, 7:30 p. m. All are cordially invited to come and hear God's word.

● Mr. and Mrs. Ed Reeder of Lakeview, Oregon, were recent guests of Mr. and Mrs. Lee Knighten in Potter Valley.

● MOTHER HERE—Mrs. A. Malandino was in Ukiah over the week end visiting her daughter, Mrs. Los A. Morby.

Dr. R. A. Milne
DENTIST
Hours 8-12; 1-5 Telephone 249
Savings Bank Bldg.
Ukiah Calif.

CHAS. KASCH
Attorney and Counselor at Law
Odd Fellows Building
North State St. Ukiah, Calif.

EYES ARE SLOW TO COMPLAIN about overwork or abuse, science tells us, slow to object to poor light. Thus by the time eyes do speak out, they have been strained, perhaps injured. That is why we say, "light conditioning for better seeing." For light conditioning means giving the eyes enough of the right kind of light for seeing comfort and safety.

Do you know why, for example, you sometimes squint or scowl when reading a newspaper? It is because your eyes are working hard to see. It takes three times as much light to read a newspaper with the same ease as you read a well-printed book.

Take these two steps for light conditioning in your home. Have a Light Meter checkup made of the lighting. There is no charge or obligation for this service. Then try the soft and glareless light from I. E. S. Better Sight Lamps. You'll find the cost surprisingly low, especially since electricity under the new reduced rates now costs less than ever.

SEE YOUR DEALER OR THIS COMPANY
P·G·and·E·
PACIFIC GAS AND ELECTRIC COMPANY
147W-939

Instruments Recorded

September 5, 1939

DEEDS:

Clemente Mitti et ux to Josephine Mitti, their daughter, dated 8-24-39, lands in Secs. 2 & 3; T 12 N R 12 W, MDM, 160 acres.

Mabel McKericher to Joel Sheldon Cotton et ux, dated 7-10-39, undiv. 1/6 int. in property in T 19 N R 17 W, MDM.

CHATTEL MORTGAGES:

Margaret H. Stauer to Bank of America N. T. & S. A., dated 9-1-39, 4 school buses; $2900.00.

William M. Stevenson et ux to Ukiah P. C. A., dated 8-25-39, cattle on William Stevenson Ranch, 21 miles NW from Covelo on the Eel river; $6522.00.

SUBSTITUTION OF TRUSTEE:

Carl M. Hanson to E. G. Busch, dated 8-22-39, substitutes E. G. Busch as trustee in deed of trust rec. in 110 O. R. 141.

RECONVEYANCE:

E. G. Busch et al to Harold E. Erskine et ux, dated 9-5-39, deed of trust rec. in 110 O. R. 141.

MORTGAGES:

Genevieve Nagel et al to Iva DeCamp, dated 8-18-39, property in T 18 N Rs 12 & 13 W, MDM; $2500.00.

Byron E. Weller et ux to George E. Cook, dated 9-1-39, lot 6, block K, Ukiah North addition; $1600.00.

HOMESTEAD:

Declaration of Harry Frucht, dtd 9-2-39, S½ of SW¼ of Sec. 8; T 19 N R 14 W, MDM; $1500.00.

ORDER CONFIRMING SALE:

In the Matter of the Estate of Arthur L. Foye, an Insane Person, dated 9-1-39, No. 6372; confirms sale to Michele Buonopane of undiv. 1/5 int. in lots 5, 6 & 7, block 73, Henry M. Foye Tract, Fort Bragg.

CERTIFICATE OF RE-RECORDATION:

Re-recordation of First and Refunding Mortgage, Pacific Gas and Electric Co. et al to Mercantile Trust Co. et al, dated 12-1-20, rec. in Mendocino Co. in 51 O. R. 12.

CANCELLATIONS:

E. L. Williams, sheriff, for R. F. Mazzoni, to Harold E. Erskine, attachment rec. in 133 O. R. 246.

Ukiah P. C. A. to Gilbert Norris, mortgage rec. in 128 O. R. 432.

September 6, 1939

DEEDS:

Ila M. Wilson to Harry W. Humphrey et ux, dated 8-31-39, S½ of SW¼ of Sec. 21; T 23 N R 12 W, MDM, 80 acres.

Pinecridge Club to Patrick Magee, dated 8-25-39, lands in Sec. 33; T 15 N R 13 W, MDM.

Blanche M. Brayton to Lillian A. Barker, dated 8-12-39, lot 9, block 5, Daugherty's addition to Willits.

Minnie Mack to William Eddington et ux, dated 8-15-39, property on Barnes street, Ukiah.

RECONVEYANCE:

Northern Counties Title Insurance Co. to J. Russell Morris et ux, dated 8-31-39, deed of trust rec. in 98 O. R. 453.

DEEDS OF TRUST:

Lillian A. Barker et ux to Mendocino County Title Co. as trustee for Bank of Willits, dated 8-23-39, lot 9, block 5, Daugherty's addition to Willits; $840.00.

William Eddington et ux to Mendocino County Title Co. as trustee for Minnie Mack, dated 9-6-39, property on Barnes street, Ukiah; $900.00.

CHATTEL MORTGAGE:

Eugene A. Nicolas & Henry E. Nicolas to Savings Bank of Mendocino Co., dated 9-6-39, personal property in meat market of Nicolas & Nicolas, Gibson Bldg., town of Old Hopland; $434.00.

ORDER ASSIGNING ESTATE TO WIDOW:

In the Matter of the Estate of Daniel C. Mack, Dec., dated 7-28-39, No. 6432; assigns to Minnie Mack an undiv. ½ int. in property on Barnes street, Ukiah.

September 7, 1939

DEED:

Lilburn I. Gibson et ux to Armando Lucchesi et ux, dated 9-2-39, property near Talmage.

RECONVEYANCES:

Corporation of America to Guy F. Elliott et ux, dated 9-7-39, deed of trust rec. in 74 O. R. 264.

Corporation of America to Lilburn Gibson et ux, dated 9-7-39, deed of trust rec. in 125 O. R. 65.

Mendocino County Title Co. to Lilburn Gibson et ux, dated 9-7-39, deed of trust rec. in 123 O. R. 215.

DEEDS OF TRUST:

Onni Luoma et ux to Mendocino County Title Co. as trustee for Angelo Poma et ux, dated 9-7-39, portion of E½ of lot 7 of the Finnish Colony subdivision; $650.00.

Armando Lucchesi et ux to Corporation of America as trustee for Bank of America N. T. & S. A., dated 9-7-39, property near Talmage; $3100.00.

CHATTEL MORTGAGE:

George T. Bagwill et ux to Poultry Producers No. 1 Federal Credit Union, dated 8-29-39, chickens and equipment on property near Albion, $110.00.

MORTGAGE:

Mrs. Lillian Moore to W. F. Whitney, dated 9-6-..., portion of lot 3, block 8, old town of Willitsville; $150.00.

NOTICE OF ACTION:

Carroll B. Rusco vs. Clara F. Sarehorn et al, dated 9-7-39. No. 13561; action to foreclose mortgage rec. in 117 O. R. 477.

September 8, 1939

DEEDS:

Francis Wilson to Francis Wilson et ux, dated 9-5-39, two acres in Sec. 24; T 18 N R 18 W, MDM.

Walter Greenberg to Esther Price, dated 7-11-39, 5.02 acres in Sec. 18; T 11 N R 15 W, MDM.

Esther Price to Ewell E. McMillen et ux, dated 9-5-39, 5.02 acres in Sec. 18; T 11 N R 15 W, MDM.

American Trust Company to F. W. Gorden et ux, dated 9-1-39, portion of Lots 1 & 8 Sec. 4; T 23 N R 17 W, MDM, 15 acres.

George L. McPherson, trustee, to American Trust Co., dated 8-26-39, portion of lots 1 & 8, Sec. 4; T 23 N R 17 W, MDM. (Quitclaim deed)

AGREEMENT:

Clio D. Foster to Earle E. Ferretta et ux, dated 9-5-39, lands in Sec. 20; T 23 N R 15 W, MDM, 168.78 acres. (Agreement of sale)

NOTICES OF COMPLETION:

Notice of Mary Lucchesi et vir, dated 9-6-39, completion of work on Oaks hotel building and addition, SW corner Oak avenue & Franklin street, Fort Bragg.

Notice of Mabel Ames Smith et al, dated 9-8-39, completion of work on building at corner of Smith & State streets, Ukiah.

DEEDS OF TRUST:

Ewell E. McMillen et ux to City Title Insurance Co. as trustee for Esther Price, dated 9-5-39, 5.02 acres in Sec. 18; T 11 N R 15 W, MDM; $1800.00.

F. W. Gorden et ux to Mendocino County Title Co. as trustee for the Bank of Willits, dated 7-25-39, 15 acres in lots 1 & 8, Sec. 4; T 23 N R 17 W, MDM; $1500.00.

September 11, 1939

DEEDS:

Albert Winters et al to W. S. Wilburn et al, dated 9-8-39, 1 acre in Lot 48, Sec. 24; in T 23 N R 13 W, MDM.

John E. H. Medcalf to Leila Kirk, dated 8-12-37, SW¼ of NE¼ Sec. 35; T 5 S R 2 E, HM, reserving unto grantor a life estate therein.

John E. H. Medcalf to A. L. Medcalf et al, dated 8-12-37, NE¼ of SE¼, Sec. 27; T 5 S R 3 E, HM, reserving unto grantor a life estate therein.

John E. H. Medcalf to Elizabeth I. Skiffington et al, dated 8-12-37, lands in Secs. 22, 26, 27, 34 & 35; T 5 S R 3 E, HM, and other property, reserving unto grantor a life estate therein.

John E. H. Medcalf to Elizabeth I. Skiffington et al, dated 8-26-37, SW¼ of NW¼ of Sec. 26; T 5 S R 3 E, HM, reserving unto grantor a life estate therein.

George Heyward et al to Clifton F. Iversen, dated 6-30-38, property on Mill street in Town of Willits.

Hubert Luther Redemeyer, alias, et ux to Adolph Johnson, dated 9-11-39, property in T 17 N R 13 W, MDM.

John Ferick to Elizabeth Pressley Burnett, as her own and sep. property, dated 9-2-39, lot 24 of Calpella Fruit Land Tract No. 3, subject to contract.

CHATTEL MORTGAGE:

James F. Wilson to Oscar M. Larson, dated 9-8-39, various restaurant equipment, etc.; $400.00.

MORTGAGE:

Clifton F. Iversen et ux to Geo. T. Heyward et ux, dated 9-8-39, property on Mill street, Willits; $600.00.

DEED OF TRUST:

Clifton F. Iversen et ux to Mendocino County Title Co. as trustee for Bank of Willits, dated 9-8-39, property on Mill street, Willits; $2000.00.

HOMESTEAD:

Declaration of Anna Haube, wife of Gustav Haube, dated 9-11-39, declares homestead on property in Sec. 7; T 16 N R 12 W, MDM, being two parcels; value, $4000.00.

ATTACHMENTS:

Wells Fargo Bank & Union Trust Co., as executor of Will of Thomas Pollard, Dec., vs. Southern Humboldt Lumber Co., dated 8-24-39, attaches property in name of A. S. Hoonan in T 24 N Rs 17, 18 & 19 W, MDM, and in T 5 S Rs 2 & 3 E, HM; $95,353.46.

R. F. Clarke vs. Anna Prager Gambrel, dated 6-22-39, attaches property in Secs. 16 & 17; T 17 N R 11 W, MDM; $89.95.

NOTARY BOND:

J. R. Thomas.

NOTICE OF INTENDED SALE:

Larson Bros., Hopland, to James F. Wilson, Hopland, dated ....., intended sale of cafe in Hopland under fictitious name of "Slim's Cafe," including stock in trade and restaurant equipment described in chattel mortgage of record; sale to be consummated on 9-21-39 at Hopland Branch of Savings Bank of Mendocino County.

CANCELLATION:

H. B. Muir to Hubert Luther Redemeyer, mortgage rec. in 17 O. R. 408.

September 12, 1939

DEEDS:

Lucretia Ann Holmes to Charles Johnson, dated 11-15-35, lots in Ocean View cemetery near Fort Bragg.

J. D. Jensen et ux to James D. Jensen Jr. et ux, dated 8-29-39, NW¼ of NE¼ of Sec. 31; T 18 N R 17 W, MDM.

J. D. Jensen et ux to James D. Jensen Jr. et ux, dated 8-29-39, 246.19 acres in Secs. 7, 17 & 18; T 12 N R 16 W, MDM.

James D. Jensen Jr. et ux to J. D. Jensen et ux, dated 8-30-39, 246.19 acres in Secs. 7, 17 & 18; T 12 N R 16 W, MDM.

James D. Jensen Jr. et ux to J. D. Jensen et ux, dated 8-30-39 NW¼ of NE¼ of Sec. 31; T 18 N R 17 W, MDM.

Irving Baily and Beatrice Lewis to J. W. Pickle and Sarah Pickle, dated 9-8-39, undiv. 1/5 int. in .32 acres in lot 109 of Yakoya Rancho.

Della Westphalen to Max Estill et ux, dated 9-11-39, lot 2 and portion of lot 15, block 19, Northwestern addition to Willits.

RIGHT OF WAY GRANT:

Raymond B. Bicknell et al to Pacific Gas & Electric Co., dated 8-9-39, grants right of way over lands in Sec. 29; T 17 N R 11 W, MDM.

AGREEMENT OF SALE:

Rosa McMullen to Guido Simonini and Paolina Viviani, dated 9-8-39, portion of N½ of lot 1 of block 21, Fort Bragg, and personal property.

CHATTEL MORTGAGES:

John A. Thompson to Ernest Alfred Ackerman, dated 5-8-39, fishing boat; $825.00.

J. E. Harton to Mildred Hardin, dated 8-31-39, livestock and equipment on property in T 20 N Rs 14 & 15 W, MDM; $2000.00.

DEEDS OF TRUST:

Robert J. Dryden et ux to Mendocino County Title Co. as trustee for Ora Muir Thelen, dated 9-5-39, lots 1 and 2 of the Town of Willits; $1000.00.

Max Estill et ux to Mendocino County Title Co. as trustee for Bank of Willits, dated 9-8-39, portion of lot 15 and all of lot 2, block 19, Northwestern addition to Willits; $1400.00.

NOTICE OF COMPLETION:

Dept. of Public Works, State of Calif., to M. E. Jenkins, dated 9-11-39, completion of bridge and approaches across Jack Peters creek 10 miles S of Fort Bragg.

NOTICE OF INTENDED SALE:

H. S. Clendenin, Laytonville, to J. L. Lochridge, Laytonville, dated 9-7-39 intended sale of Laytonville Groceteria, including stock in trade, fixtures and store equipment; sale to be consummated on Monday, 9-18-39, at 10:00 a. m. at rooms of Board of Trade of San Francisco, 444 Market St., San Francisco.

CANCELLATION:

Ukiah P. C. A. to Giuseppi Aggi et ux, mortgage rec. in 121 O. R. 384.

Rummage Sale of P. T. A. Planned

The Parent-Teacher Association has chosen September 29 and 30 as the dates for a rummage sale.

Anyone having clothing, furniture or other salable goods may call either Miss Violet Elliott or Miss Grace Toles, who will call for the articles.

THE PAYING WAY IS THE CLASSIFIED WAY!

NEW AMES-SMITH BUILDING WILL OPEN

—Dispatch Democrat Photo

"Open House" will be held Saturday evening from 7:00 to 9:00 o'clock in Ukiah's newest and most modern building when the Ames-Smith block holds its formal celebration of the completion of remodeling work begun last May, it has been announced by Mr. and Mrs. C. A. Bernhard, owners.

Every store and the upstairs hotel will be open for inspection by the public, the Bernhards said, while visitors are served with punch in Barnum's Sweet Shop.

Renovated

The building has been completely renovated at a cost of $17,000 and it contributes greatly to the appearance of North State street, with its white stucco exterior and modern display windows trimmed with bright yellow tile outlined in black. Green and black awnings complete the color harmony.

Although the exterior is so attractive, it is really the least of the outlay involved, according to the owners, who point out that a 100x60 foot reinforced concrete wall, containing steel casement windows, was placed across the rear, a completely new and fireproof roof was put on, all plumbing was replaced with the most modern equipment and every inch of electrical wiring was changed for new. Flooring was also replaced with new and six weeks of painting and papering changed the interior to an up-to-date scheme.

A local landmark, the Ames-Smith block has an interesting history. From a part of the Yokayo Rancho grant, it became a block of the plat of William Hastings, dating from 1859. Consecutively, it was owned by William Henry, A. T. Perkins, Jim Moore, Dave Crockett, John Todd, John Taylor, L. Van Dusen, John H. Smith, and Hale McCowen.

The old hotel built by Crockett in 1868 and famous as a stage stop still stands at the rear of the lot and is in use as a dwelling. In 1888 Thomas Dowling built on the land and it was part of the Dowling estate until 1920, when E. S. Ames and H. B. Smith purchased and improved it. In 1923 the property came into the possession of three daughter of Ames, Mrs. Mabel A. Smith, Jocie A. Williams and Louise A. Bernhard. James E. Williams and Chaplin A. Williams of the third generation are also heirs.

Contractors

Harold LaPorte was contractor and Raymond J. Pearl had charge of plans, specifications and supervision. Plaques were furnished by H. M. Nutter Co. of San Francisco; plumbing by Ukiah Plumbing and Heating Co.; lumber by Diamond Match Co.; roofing by Herman Runkel; painting, Frank Bechtol; sheet metal work, Ukiah Sheet Metal Works; miscellaneous supplies, Ukiah Farmers' Club; awnings, George David; tile work, Otto Gielow. Signs by Service Sign Co.

NEWS OF FORT BRAGG

Bank Employees Have Their Day at Treasure Island

FORT BRAGG, Sept. 14.—Those employed by the Bank of America, and their wives, were week end visitors in San Francisco, taking in Bank of America Day Saturday at the Exposition. All voted a wonderful time. Mr. and Mrs. Carl Sauer, Mr. and Mrs. H. P. Mullien, Mrs. Josie Stoddard, Miss Minnie Biaggi and mother, Mrs. F. Biaggi, George Calhoun, Ted Riccci, Leland Abramson and sister, Miss Helen Abramson, and Mr. and Mrs. F. A. Gorman of Mendocino attended. Mr. Gorman is the Bank of America manager in Mendocino City.

Mr. and Mrs. Martin Haarby left Saturday for a week in San Francisco, and then on Thursday will meet Mr. and Mrs. "Tib" Fisk of Ukiah. They will go to Modoc county to stay a week and hunt.

Mr. and Mrs. Milas Green and daughter, Margaret Ruth Green, and son, Robert Green, returned Sunday from several days in Sacramento with his sister, Mrs. William Anderson and husband.

* * *

Mrs. Timothy Hurley went to Willits Sunday on account of the serious illness of her father, John Quinliven.

Mr. and Mrs. Fred J. Perry returned Sunday from a business visit of several days to San Francisco. Mr. Perry is proprietor of the Flower Shop here.

Rudy Hammann of San Francisco spent the week end at the Fred Duffey home, taking back his wife and infant son, Richard Duffey Hammann, after spending a week. While here Mrs. Hammann (nee Mabel Duffey) was entertained as honored guest at a bridge party Tuesday evening given by her sister, Mrs. Jack Bohn, and Thursday Mrs. Thomas Dorman entertained at an afternoon party. Friday afternoon Mrs. Robert Cumming gave a party in her honor.

Mrs. W. R. Lane left the first of the week for her walnut ranch in Glenn county for two weeks' stay.

* * *

Dr. and Mrs. E. E. Brown returned from a three and a half months' trip, taking them from Fort Bragg to the state of Washington, Michigan, Buffalo, New York, and New York City. In the latter city they attended the World's Fair, which they enjoyed very much, and all the buildings are air conditioned. At Washington, D. C., they found the hottest weather they had in years. They are both in excellent health.

Miss Minnie Biaggi returned Friday from two weeks at Point Arena where she was substitute at the Bank of America while the manager was on vacation.

Mr. and Mrs. William Seaholm returned Saturday from a week's honeymoon spent in San Francisco taking in the Exposition. Mr. Seaholm and Betty Brown were married in Reno, Nevada, September . They are nicely located in the Ocean View apartments on North Main street.

* * *

Mr. and Mrs. Ansel Butler and son are now living in Oakland. Mr. Butler was transferred from Fresno, where he was employed by the Shell Oil Company, to their main office in San Francisco. Mr. Butler is a son of Mrs. Leon Patrick.

Miss Melba Holmes is in San Francisco this week taking in the Exposition. Miss Holmes is employed in the Union Lumber Company office.

Henry Whipple, Jr., only son of Henry Whipple and the late Lulu Whipple, passed away Monday, September 11, at 10:00 a. m., at Stanford Lane hospital, where he underwent an operation for brain tumor last Friday. He was a graduate of the Fort Bragg high school and for the past two years had been attending the Western Bible College in Los Angeles. He was born in Fort Bragg; age 21 years. The remains are at the S. I. Rose Mortuary.

Miss Margaret Weisse entered the Howard Memorial hospital at Willits Sunday, to undergo treatments from a serious operation a year ago.

Rev. and Mrs. J. L. Kent and son David, returned last Saturday from a month's vacation spent at their summer home at Lake Tahoe.

Mrs. Nellie Snivel and daughters, Vesta and Evelyn, of Ottawa, Canada, arrived Sunday to visit her brother-in-law, Pete Rasmussen and family. Mrs. Nellie Snivel and the late Mrs. Frances Doyle Rasmussen were sisters.

Miss Beulah Martin of Berkeley is the new school teacher at Rockport.

Mr. and Mrs. E. Wilder and family of Corning arrived here recently to make their home. Mr. Wilder is employed at the meat market in the Golden Rule store.

JOINS THE NAVY

Vernon Pacini has enrolled in the Navy and has left for San Diego where he was placed with this month's quota. Pacini graduated from Ukiah high school a year ago, and has spent six months taking a post-graduate course here. He will study to be either a machinist or an engineer. Mrs. A. Pacini of Ukiah is his mother

● GOES EAST—Mrs. Geraldine Powell, a daughter of Chief of Police Will Briggs and Mrs. Briggs, has gone to Pennsylvania, where she will visit an uncle, Dr. W. P. Wehrle. Mrs. Harry Hoppet, Mrs. Powell's daughter, came from Fort Bragg to accompany Mrs. Powell to the Exposition before she left

● RETURNS HOME R. L. Dennen, prominent contractor of Ukiah, was discharged from Ukiah General hospital on Tuesday, following his convalescence from a major operation.

Ukiah Proudly Acclaims 63rd Wedding Date of Mr. and Mrs. J. R. Gibson

There are few couples left who can celebrate a sixty-third wedding anniversary, but Ukiah proudly claims Mr. and Mrs. J. R. Gibson of 1019 West Perkins street.

Mary J. and John R. Gibson are a perfect example of the sturdy, pioneer stock which has survived through both hard and good times in the history of this county.

For the past 31 years they have been respected residents of Ukiah, having previously lived for 30 years in Potter Valley, where they were engaged in farming. They were married in Oakland, September 12, 1876.

Mrs. Gibson is 82 years young, and although she is confined to a wheel chair because of a broken knee cap sustained in a recent fall, her mentality is keen and alert and her viewpoint more fresh and modern than many people much younger than she.

Mr. Gibson is 86 years of age this year. His health is not strong and much of the time he is forced to stay in bed. He, too, has the old pioneer viewpoint of "do or die."

The couple have four well known children: Frank of Potter Valley, Charles of Fresno, Gardie of Ukiah, and Mrs. Grace Reynolds, who makes her home with them.

The community in general extends best wishes to this beloved couple.

The Exposition Is Viewed by Many Local Families

A large number of local people attended the Exposition last week, many of them going for the week end while others made the Fair their vacation destination.

Mr. and Mrs. R. K. Melander and daughter will return Monday, after visiting the exhibits for the past week.

Mr. and Mrs. E. W. James and children viewed the Fair and the Ice Follies last week. They stayed at an apartment on the Marina during that time.

Mr. and Mrs. H. E. Davis and Kathleen and Gene took a downtown apartment while sightseeing at the Fair.

Mr. and Mrs. Lewis Folsom and Mary Dale, their daughter, have returned from the Fair and are now at their ranch near Willits.

Miss Crystal Gowan visited the Fair and spent her time with relatives in Oakland.

The John Allen family are seeing the Fair at the present time.

The Roy Richeys were recent visitors there, as well as the Harold LaPortes.

AT STATE FAIR

Mr. and Mrs. H. C. Spurr and daughter, Eloise, visited the State Fair at Sacramento last Sunday. They were guests of Mr. and Mrs. Ernest Norton of Woodland parents of Mrs. Spurr.

Home Winemakers Regulations Are Fully Explained

In an effort to obtain greater cooperation from winemakers for home use, James H. Maloney, supervisor of the 14th district alcohol tax unit, has released a summary of the regulations which the individual wine producers must observe.

"The internal revenue laws provide that wine may be manufactured for home use, free of tax, by heads of families," Maloney stated, "if certain conditions of the law are met." The conditions are:

"It is unlawful to produce wine in any quantity for sale, or to produce more than 200 gallons of wine in any one year for family use, without qualifying as a winemaker under the internal revenue laws and regulations by filing application on Form 698 and bond on Form 700-A with the District Supervisor, and procuring a permit from the Federal Alcohol Administration to engage in the business of producing wine, before producing the wine.

"The importance of eligible individuals qualifying to make wine for home use by filing the required declaration must not be under-estimated.

"The Supervisor, as heretofore, will make a check of these winemakers and those who have disregarded the law's requirement will be assessed the tax on their undeclared wine and in addition be subjected to heavy penalties."

The Forms 1541 may be obtained with any further information desired by calling in person or by communicating by letter, telegraph or telephone with the office of the Alcohol Tax Unit, Room 142, Federal Office Building, San Francisco. Telephone: Market 3741, Local 371.

TO MEXICO

Mr. and Mrs. Al Wright, formerly of Ukiah, have written from Santa Rosa that they intend to motor to Mexico for their vacation. Wright is assistant manager of Montgomery Ward and company in that city.

● SOUTHERN VACATION Mr. and Mrs. Lon Gibson, accompanied by Helen and Dwight, have gone to Nevada as the first stop of a trip to Los Angeles and Hollywood. They will be gone a fortnight.

● Mr. and Mrs. Paul Griffin have moved into the Dolores apartment house on North State street.

FROM BOONVILLE

Comes Word of Improvement Made for the Apple Show

BOONVILLE, Sept. 11. The Mendocino County Fair and Apple Show auditorium has been ceiled inside and a balcony built across one end that will greatly relieve the congestion on the dance floor caused by so many spectators.

The exhibit hall has also been enlarged and many other improvements made on the buildings.

The erection of a tower and a large water tank insures a good water supply.

Doctors Depart

Anderson Valley and vicinity deeply regret the departure last week of Drs. E. W. and Dorothy Jordt to Cloverdale, where they have established a practice.

The Jordts came here seven years ago and soon won the hearts of the well and sick alike. Dr. Ed and Dr. Dorothy, as they are lovingly called by all, left Sunday with their young son, David, for their new home, but not until they had secured a doctor to take their place here.

Dr. N. F. Robinson, with his family, will occupy the home vacated by the Jordts.

* * *

Rev. and Mrs. W. H. Haselden, with Mr. and Mrs. J. L. Bivans, left last Saturday for a fortnight's sojourn at Deer Lick Springs.

Many valley residents attended the Paul Bunyan celebration in Fort Bragg over the Labor Day week end.

Samuel Blevins returned to his home in Woodland last week after a month's visit here with relatives.

Mr. and Mrs. Ed Knivila and children enjoyed several days at Treasure Island last week.

Oldest Resident

J. E. Berry has returned from a two weeks' visit at the home of his son-in-law and daughter, Mr. and Mrs. George O'Dell in Monte Rio, which was his former home before moving to this valley over 30 years ago where he engaged in the hotel business for many years.

Mr. Berry, who will be 95 years old in December, is our oldest resident and is still quite well and active.

Hard Winter?

There has been a tinge of frost in the air several mornings lately and the leaves of the trees are turning yellow and falling much earlier than is usual.

Harvest

Hop picking was finished in the H. J. June fields last Friday. Due to a shortage of pickers some of the hops got over ripe before being harvested.

Most of the apple dryers in the valley have begun the season's run. There is a bumper crop of apples but the price for dried apples is low.

The prune harvest is also over just in time for the opening of the local schools Monday, September 11.

Fires

Mrs. Jack Palmer motored to the fire suppression camp at Guadalupe last Thursday and was accompanied home by her husband, who is in charge of the camp there, for a couple of days' visit with his family.

Owing to the large number of fires everywhere that kept the crews all busy, this is the first time off Jack has had since he was sent there two months ago.

As hunting season begins to draw to a close it is to be hoped there will be a lessening of the forest fires that have been a menace to the country for the past month.

* * *

Mr. and Mrs. T. J. O'Hanlon left last week for Soams Bar in the northern part of the state, where Mr. O'Hanlon will relieve the bookkeeper in the State Highway office while he is on vacation.

Mr. and Mrs. William Prather and children of Yorkville moved into the Stella Nichols house vacated by the O'Hanlons, to be near the grammar school. Mr. Prather is the equipment operator on the state highway.

Jim Bivans is able to be around again with the aid of crutches, after a three months' siege of rheumatism when he was confined to his bed for several weeks of the time.

Henry Clow of Philo has had a relapse of his illness that occurred earlier in the summer and is quite low at this time.

Mrs. Edsall of Shamrock Inn, and C. D. Tindall were also on the sick list last week.

Pear Bureau Is Complimented on Moving Picture

Compliments to the pear bureau on their new moving picture, "Pear Lands of the Pacific," have poured into their office following each showing.

As a result of the presentation at the International Apple Shippers convention in Cincinnati last month, requests have come in from 15 eastern cities for the road-show which has the moving picture as its main feature, supplemented by slides, charts and discourses on pears.

Many guests at the apple convention declared it was the best industrial film which they ever witnessed, according to a report from members of the Pacific coast fruit trade who attended the convention.

The most recent stunt of the bureau is a series of 25 colored slides of table settings and dishes, with pears as the central attraction, which will be added to the organization's road-show for the promotion of pear sales.

● Miss Dorothy Harp, Mrs. Sherod Santos and Gene Grazier motored to Petaluma on Saturday. The two women were week end guests of friends, and Grazier attended a meeting of Bank of America employees.

NOW! De Luxe Coach Train Service all the way to NEW YORK!

Ride Southern Pacific's "San Francisco Challenger" to Chicago
New, fast coach trains, Chicago – New York

FOR ONLY $90 ROUND TRIP

Enjoy COOL, de luxe chair cars and economy meals on our San Francisco Challenger to Chicago and the new, fast coach trains from Chicago to New York! It's the year's biggest travel buy.

Good meals on the Challenger cost 25¢, 30¢ and 35¢. Meals cost only a little more between Chicago and New York.

The $90 round trip fare is good from all Northwestern Pacific stations.

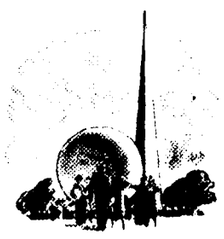

Southern Pacific

H. P. DOHRING, Agent Phone 58

251

SPORTS

RUBBER GAME

Talmage Wins Series from Bear Photo Nine by 8-2 Score in Third Game

Severi Hits Triple to Help Own Slants; Soper Lays Down Pair of Pretty Bunts, And Every Slugger Bats in Inning

(By Phil McKinley)

Breaking the deadlock, the Talmage Sluggers took the rubber game in their three-game series with the Bear Photo nine 8-to-2 Sunday, in Soper stadium at Talmage. Ace moundsman for the Sluggers, Ado Severi, allowed nine hits but kept them well scattered. Joe Woodruff, stellar Talmage initial sacker, returned to the line up after a month's absence due to an injured arm, and hit two for four as well as making nine putouts.

The Talmage Sluggers took the lead in the last of the third frame when Severi tripled and Woodruff was safe on an error allowing Severi to score. Rawles finally made a sacrifice hit that scored Woodruff.

Feature Talmage rally came in the last of the sixth frame as the entire team came to bat. Four runs were made from five hits and one error. In the last of the eighth period, Severi singled and Woodruff tripled to score him. After Vaughn fanned, Rawles hit a sacrifice fly that tallied Woodruff for the locals eight-run total.

The Bear Photos scored once in the seventh inning and once in the eighth, but at no time did they threaten the Sluggers' lead. It took two Bear Photo pitchers to try to stave off the Talmage Sluggers attack but to no avail, as the locals collected eight runs from ten hits.

Feature of the game was the defensive playing of Severi, Mott and Woodruff who trapped two runners between first and second. Mott nipped one at the plate.

Soper, playing right field for the Sluggers after a two weeks' lay-off due to a vacation, laid down two of the best bunts that have been seen in the local ball yard in quite some time.

Long hitters for the day were Severi and Woodruff with a triple each and Obert and Calvillo with a double each. Mosna and Severi came out on the long end of the Talmage hit parade with two safe blows in three tries. Runner-up was Joe Woodruff with two for four. Best hitting of the Bear Photos was done by Calvillo, Cannon and Matzenbacker who garnered two hits in four trips to the platter.

The box score:

BEAR PHOTOS	ab	r	h	po	a	e
Berkholm, 2b-3b	4	0	1	2	2	0
Calvillo, cf	4	1	2	1	0	0
F. Coronel, lf	3	0	0	3	0	0
Cannon, 1b	4	0	2	12	0	2
Matzenbacker, ss	4	1	2	0	3	1
Perrel, lf	4	0	0	1	0	0
Zeppone, 3b	1	0	0	0	2	0
Obert, 2b	2	0	1	1	1	0
Chiarucci, c	2	0	1	3	0	0
A. Coronel, c	1	0	0	1	0	0
Martinez, p	2	0	0	0	5	0
Duca, p	2	0	0	0	0	0
Totals	33	2	9	24	13	3

TALMAGE	ab	r	h	po	a	e
Vaughn, cf	5	0	1	1	0	0
Rawles, 2b	3	0	1	0	4	0
Ottosen, lf	4	0	1	0	0	0
Busch, ss	4	0	0	1	3	0
Vassar, 3b	0	0	0	0	1	0
Mott, c	4	0	0	16	2	0
Mosna, 3b-ss	3	1	2	0	1	1
Soper, rf	3	1	1	0	0	0
Severi, p	3	3	2	0	1	0
Woodruff, 1b	4	3	2	9	1	1
Totals	33	8	10	27	13	2

Summary: Losing pitcher, Martinez; struck out: by Martinez 1, Duca 1, Severi 13; base on balls: off Severi 1; batters hit: by Martinez, 2; innings pitched: Martinez 6, Duca 2; earned runs: off Martinez 5, Duca 1, Severi 2; three-base hits: Severi, Woodruff; two-base hits: Obert Calvillo.

Bear Photos	000 000 110— 2
Hits	111 100 230— 9
Talmage	002 004 02x— 8
Hits	011 015 02x—10

MONARCH OF ALL FALL SPORTS RETURNS

Ukiah High School Arranges Schedule For American Game

Ukiah high school will have the regulation, 11-man American football this fall.

This last-minute decision was reached when word arrived from Fort Bragg Friday of that school's willingness to play home and home games with the local squad, it was announced by Coach E. B. Christiansen.

The decision made it possible for Ukiah to arrange a schedule of five games definitely, leaving two open dates that can be filled after more study of possibilities. Three of these five games already set will be played on the local field, one at Fort Bragg and one at Healdsburg.

The decision also means that no time can be lost in getting down to practice, Christiansen pointed out, for under the new rulings of the C. I. F., it is mandatory for high schools to put three weeks of practice under their belts before the playing season begins.

To comply with this ruling, practice has been called for the first time this afternoon. Recently appointed Assistant Coach Carl Gein will be on hand to meet the squad and begin instruction at once. He arrived in Ukiah yesterday.

From today on there will be daily workouts, Coach Christiansen declared, light sessions in gym clothes for conditioning at first prevailing. But as the softies harden into huskies the real thing will begin in football togs.

Here's the schedule. October 7 Healdsburg here; 14 Fort Bragg there; 20 Healdsburg there; Nov. 4—Fort Bragg here; 11—Analy High of Sebastopol here.

This leaves open October 28 and September 30, which is the earliest possible date for high schools to play under the new C. I. F. rules.

The home and home games were necessary because in the past Ukiah has found it too great a burden to travel the long distances necessary to meet a different school of its own calibre every week.

SPORTSMEN

Meet to Save The Fish of Eel River

Seek Appointment Of Redwood Man On Commission

The meeting of the Eel River Associated Sportsmen held at Reynolds Redwood Park Sunday, September 10, was one of the most interesting of the season, not only for the constructive work lined up to further the fish and game interests of this section, but for the speedy way in which the barbecued bullheads disappeared, together with the delicious beans, cooked in true mountain style, and the fine salad, served by their genial host, Frank Reynolds.

Mrs. Frank Reynolds and daughter, Miss Hazel Reynolds, gave added pleasure to the occasion by their presence.

A discussion on the loss of thousands of fish in the Eel river during the summer caused by the low, hot, stagnant water, resulted in a movement being launched to build a dam on the upper part of the Eel to provide a storage of water that could be released as needed to remedy this condition.

The club also moved to use their influence in securing the appointment from Governor Culbert Olson of a man from the Redwood Empire District to serve on the Fish and Game Commission to look after the interests of this section.

There was an attendance of about 50 members and the guests included Lilburn Gibson, attorney, and Monte Reid, secretary of the Ukiah Rod and Gun Club of Ukiah; J. S. Vorhis and wife of Taft, California; W. J. Lee and Mrs. Lee of Santa Rosa; and Carl Tegan, warden of Garberville.

The next meeting will be held at Benbow hotel, October 8, 1939.

STEPS ON RATTLER

Nadine Karplund, young daughter of Mrs. Beatrice Karplund, stepped on a rattlesnake, just below the reptile's head, while playing the day she received visits from many of her numerous friends and also from some of the members of the Sunday School class which she taught until recently. All her friends are happy to know that her health has improved very much of late. Mrs. Sadie McMillen is staying with her. Mrs. Reynolds is one of our very oldest citizens and we join in wishing her many more happy birthdays.

Frank Reynolds and daughter, Hazel, spent several days of the week end with his mother in Point Arena. Frank had to leave Monday but Hazel was able to stay to celebrate her grandmother's birthday with her.

* * *

Mr. and Mrs. Lawson Well and daughter Barbara, of Walnut Creek, spent the week end with Mr. and Mrs. O. P. Gillmore. The men went hunting without success, but Kenneth Craig, the son of Mr. and Mrs. Walter Craig of Bridgeport, who was with them, shot his first deer. Naturally he is a very much excited young man.

Mrs. Harriet Stout was surprised on Monday by a short visit from her daughter and son-in-law. They had spent the week end on the Russian river and drove on up to Point Arena for part of Monday.

Mr. and Mrs. Hugh Fly had as their guests for the week end Hugh's brother and sister-in-law, Mr. and Mrs. V. O. Fly of San Francisco. They all went to Fort Bragg Monday for the celebration.

Most of our townsfolk spent at least part of the last week end in Fort Bragg and they all report a grand and glorious time.

* * *

The two sons of Mr. Connors, the contractor on the state road job now in progress south of Point Arena, have moved their families into town within the last week. One son has taken the Halliday house on Mill street, vacated recently by the Brodheads, and the other has taken the house owned by Stornetta and Mammeyer which was recently occupied by the Bringers. The latter house has just been completely furnished throughout.

Alphy Phillips made a trip to San Francisco and Oakland this last week to bring home supplies of various kinds for Gillmore and Stornetta.

Dan and Les McCallum made a trip to San Francisco Tuesday to purchase furniture for the houses which Dan is having built on Port Road.

Mr. Ponting left at noon Wednesday with a group of F. F. A. boys for the State Fair at Sacramento. The following boys made the trip: Martin Laiwa, Louis Biaggi, Warren Galletti, Eddie Beall, Henry Stornetta. They camped at Camp Lillard on the State Fair grounds until Friday, when they returned home. Saturday Mr. Ponting went to Salinas to bring home his wife and son and infant daughter. They have been in Salinas for the past two months.

Dr. Huntley is opening an office in the Pedretti building. He will retain his residence on his ranch north of town.

Personals

Miss Alice Stornetta, daughter of Mr. and Mrs. A. O. Stornetta, surprised her family and friends by coming home from San Francisco the first of the week with a brand new diamond on her left hand. She is thus announcing her engagement to Mr. Malcolm Rawles, son of Mr. and Mrs. Fred Rawles of Anderson Valley. No date for the wedding has been set but it will probably take place in the near future.

Miss Merle Gillmore left Wednesday to visit her sister, Mrs. Taylor York, in Berkeley. Mrs. York was, until her marriage in August, Miss Doris Gillmore. She and her husband are now established in an apartment in Berkeley and Doris is back at the University of California. She will finish her work for her degree in December.

Miss Angela Mazzetta, who has been spending part of her vacation with her mother in Point Arena, returned this week to Los Banos where she is a teacher.

DISPATCH CLASSIFIEDS PAY!

Harp To This Story, Lads! Captain's Son Kills Buck

This is really news! Kenneth Harp, 15, son of Captain William J. Harp of the Fish and Game Division, has shot his first buck!

Kenneth returned Tuesday morning, triumphant, from the Pieta creek district with his first kill, a splendid forked horn deer, which he brought down alone.

And for the benefit of the dubious, the deer was killed in season by a licensed nimrod, and what's more, it was tagged, too!

BRAGGARTS

Disciples of Paul Bunyan Recovering

Affair May Become A Traditional Coast Event

Officials of the celebration which marked the "Return of Paul Bunyan" to Fort Bragg over the Labor Day week end have recovered from the stunning effects of the big show sufficiently to give a report on the situation. In brief, they declare the occasion was a great success and suggestions have already been made that the show be given next year.

The opening performance was the presentation of Miss Ethel Marie Thurman as "Pauline Bunyan, Belle of the Redwoods," at the city hall Saturday morning. There Mayor W. H. Dixon also ceremoniously turned over the prerogatives of his lofty office to Paul Bunyan for the duration of the festivities.

In the afternoon a parade leading to the rodeo grounds and the show there was held under the direction of Rupert Poe, chairman of the rodeo committee. Meanwhile, the chopping contest was held in town and was won by strapping Oswald Pyorre in the fine time of 7 minutes 23 second. Second was Walter Johnson and third went to W. Lewis.

A last-minute fashion show, spiced with impromptu performances, delighted a large crowd at the platform near the Coast National Bank where attire from a few to 100 years old was presented. When Parker Ball showed up in an 1890 bathing suit strong men paled and ladies swooned—they say!

Next on the program was the hewing, splitting, wire splicing and tree felling demonstrations, followed by the sensational exhibition of ax throwing at a target two feet square from a distance of 30 paces. This competition was won by Morris Cooney with a score of 25 out of 35 hits, with J. E. Mitchell, Tony Canclini and Robert Gray close behind.

Bert Williams of the recent record-breaking tug-of-war team, chose sides Sunday morning with a bunch gathered by Oily Anderson, and defeated them, although not in a new record breaking performance. Immediately afterward, the Willits firemen defeated the Fort Bragg force in a water fight. Soft and hard ball games followed and two parades, one of pets and the other again preceding the rodeo.

Log bucking contests were held in town during the rodeo and, of course, Paul Bunyan won handily in 2 minutes 51 seconds. Leo Luzzi placed second and Raymond Shull third. From this the crowd adjourned to Pudding creek for the burling and greased pole walking, won respectively by Ed Bowman and Stuart Royster, but Royster lost the prize to J. Gillespie when the latter made better time.

After a session of the Kangaroo Kourt Monday morning, the high pole climb was held at Noyo Point. Reginald Miller of Scotia took first in one minute three seconds for the dangerous 100 feet climb. George Terry of Rockport took second and gave the crowd its biggest thrill by slipping for 40 feet on the descent before his rope caught. Third place went to Ben Kordask.

The Labor Day parade, by far the largest and most impressive of the celebration, took up the early afternoon, climaxed by the rodeo performances. Float winners were the Pocahontas and Redmen, first; the Little Red Schoolhouse, second, and Eagles, third. The Blue Ox band was awarded a first and the Ukiah municipal band was given second, although spectators all along the line of march were profuse in their compliments for the county seat aggregation. The Paul Bunyan band was also complimented on its appearance but was ruled ineligible for a regard.

Mammoth Eggplant From Lucchesi Farm Shown at Capital

A gigantic eggplant that was on display last week in the Ukiah store of the Safeway chain was taken to Sacramento to be exhibited at the State Fair by special request, according to Manager Roy Smith.

The fruit weighs 9 pounds and 2 ounces and measures 30½ inches in circumference, being by far the largest ever seen in this vicinity, although Jack Lucchesi of Talmage said he had another one on the vine that weighed almost as much.

It was larger than any of the eggplants shown at the California Fair and could easily have won a prize had it been entered in time, it was said. When the Sacramento show is over, the fruit will be on display again in the local store.

GRAPE MEN MEET

The Mendocino Grape Growers' Protective Association will meet in regular session Saturday evening at eight o'clock in the municipal clubhouse at the park. V. W. Giorno, secretary, urges all members to attend.

THE PAYING WAY IS THE CLASSIFIED WAY!

Here's One That Didn't Get Away

Pictured above is the 27-pound bass that Arlington Foster caught at Rio Vista. The fish measures 40 inches in length. A party of 15 guests enjoyed a fish dinner on his return to Ukiah. They were Messrs. and Mesdames Werner Holzhauser, Philip V. Kington, F. M. Wilson, M. D. York, Lyndell Foster and daughter Pamela, L. H. Foster, Arlington Foster and son Richard. Lyon Photo — Journal Engraving

BUCOLIC

Rural Sports Scheduled For Fair

Olympics of the Backwoods Mark Autumn Festival

TREASURE ISLAND on San Francisco Bay, Sept. 14.—Climaxed by the "Ranch Hand's Pentathlon," a competitive event featuring five of the common chores required of a ranch-worker in his daily round, the "Rural Olympics" program of the Golden Gate International Exposition's Autumn Festival today took final form with announcement by Exposition officials of the prize list for the various fixtures.

The Rural Olympics have been condensed into the final two days of the Festival, Saturday and Sunday, September 23 and 24. The Festival program proper, which is predicated upon an old-fashioned country fair, begins on Friday afternoon, September 22, with folk dancing by groups from the San Francisco schools, followed by the first showing of the "Little Fiesta of Sonoma," an historic pageant depicting the origin and development of that community through Russian, Spanish and early California regimes.

Variety

Potential competitors in the Rural Olympics will find a wide variety of events for their talents. The "games" have been divided into strictly competitive events and amusement projects, with prizes of relative value for each. The amusement category includes such contests as pie-eating, watermelon-eating, rolling pin throwing, hog calling, husband calling, apple bobbing and such informal races as are frequently staged at old-time country picnics — three-legged race, sack race, band box race, fat men's race, potato race, blindfold race. Merchandise prizes will be awarded winners of all these events.

A second category includes such events as bow and arrow shooting, slingshot shooting, horseshoe pitching and cheese-rolling, the latter a "sport" dear to the hearts of Italian residents of San Francisco in past decades. Merchandise prizes have been provided for these events also.

Awards

Cash prizes and valuable gold watches are up for the winning in the competitive features. A partial list includes: Milking—$15 for first, $10 for second, $5 for third; churning—$10, $7.50 and $3.50; sheep shearing (prizes for both hand and mechanical)—gold watches for first, valuable merchandise for second and third; tug-of-war—$20 for the winning team, $10 for runner-up; fly and bait casting (prizes for both classes)—watches for first and merchandise for second and third; wood sawing and wood chopping (one set of prizes for each)—$10, $7.50 and $3.00.

Pentathlon

Because of its importance and the fact that it is really five events in one, the "Ranch Hand's Pentathlon" will call for an even more liberal distribution of prizes. The Pentathlon provides for the following events, all to be performed against time on a point-score basis: sawing a length of cordwood and splitting it into stove lengths; horse saddling (catch the horse, saddle and bridle it); loading sacked grain on flatbed wagon (standard weight sacks to be used); corn husking (most husks in given time limit); and finally, the grand finale, the "dairy-hand obstacle race."

In this event the contestant must first catch his cow, lead her to her stall, persuade her to give down at least two quarts of milk, carry those two quarts without spilling a drop over an obstacle course, churn a pat of butter acceptable to the judges and referee, spread that pat on two slices of bread and consume same to the last crumb—all against time.

Elimination heats in the "Ranch Hand's Pentathlon" will be run off Saturday afternoon, September 23, with survivors going into the championship finals on Sunday, September 24. The winner will be duly crowned Rural Olympic Pentathlon Champion.

An entry coupon for the Rural Olympics appears in an adjoining column. All who desire to participate in any event listed are asked to clip the coupon and forward it either to the newspaper in which it appears or to "Rural Olympics," Press Division, Golden Gate International Exposition, San Francisco.

Bank of America Employees Have Exposition Day

The local branch of Bank of America sent an enthusiastic group of employees to Bank of America Day at the Golden Gate International Exposition on Treasure Island Sunday.

Those making the trip were Manager Fred E. Dickey, Scott Bruce, George Kroetz, Chaplain Williams, Eugene Grazier, Cecil Roche, Mrs. Mildred Smith. Members of their families accompanied the staff.

LEGAL BUSINESS

W. H. Brunner left Saturday for Los Angeles, where he will spend four or five days transacting legal business.

COUPON

Please enter me in the.....

.....

.....

events in the GOLDEN GATE INTERNATIONAL EXPOSITION Autumn Festival, September 22, 23 and 24.

I am also interested in participating in the Festival as fiddler, harmonica player, banjo or guitar player, ballad singer, Jews-harp player, Square dancer (check which)

Name.....

Address.....

City or Town.....

(Fill Out and Mail or Bring to This Newspaper)

DUCK

HERE COMES THE FOWL NEWS THAT SEASON IS LATE

Limits Remain Fixed on Ducks; Geese Lowered

Duck hunters are refurbishing their cannons for a date that is more important to them than all the news out of Europe, according to a United Press dispatch—meaning that said hunters are getting ready for opening of California's duck hunting season on October 22.

Although the duration of the open season on ducks will be the same as last year—45 days—it begins a week later. From 1935 to 1938 the season was only 30 days because of a diminishing supply of birds, but hunters have been granted the additional 15 days upon recommendation of the biological survey.

At the same time, the survey warned duck hunters to buy their duck stamps early to avoid a rush just before opening of the season.

Officials explained it is almost impossible to know where a sudden demand for the stamps will arise, and the postmasters who supply the stamps often have insufficient amounts. The stamps were placed on sale July 1.

California is among the 27 states in the intermediate zone, a strip across the middle of the nation from coast to coast. Rules for this zone are little changed from last year, with a daily bag limit of ten ducks, but a possession limit of 20. When a daily limit includes canvasback, redhead, bufflehead and ruddy ducks, not more than three of any one, or more than three in the aggregate of these birds may be taken. Possession of these ducks is limited to not more than six of any one kind, or six in the aggregate.

The geese limit was lowered from five to four.

The 1939 regulations allow waterfowl to be taken by bow and arrow because of the recent interest in archery. Taking waterfowl by means of bait or use of live duck and geese decoys is forbidden.

Hunters may use shotguns not larger than 10-gauge, with continuation of the three-shell limit on repeating shotguns, either hand operated or autoloading.

Air Inspection Made of Area By Reddick

Planting Around Fort Bragg in Aerial Survey

Harry E. Reddick, regional conservator for Nevada and California projects of the Soil Conservation Service, accompanied by J. S. Barnes of Washington, D. C., came to the Ukiah SCS offices Tuesday, traveling by airplane, which landed in the local field south of Ukiah.

They conferred with Dr. Logan S. Carter, project manager, and then inspected this area by airplane. A field inspection brought commendation from them for the work accomplished here.

Fly to Coast

From Ukiah they flew to Fort Bragg, where they viewed the forestry planting accomplished by the Union Lumber Company with much interest. The company's extensive nursery was also visited. At the conclusion of the aerial tour, they left for Redding to make similar forestry inspections.

The previous week R. B. Cozzens, state coordinator from the Berkeley offices, and Leland Barrows, personnel officer from Washington, D. C., were visitors at the Ukiah office, where they were greeted by Dr. Carter.

York, Hero of Last War, Advises U. S. To Stay at Home

If Sergeant Alvin C. York, America's No. 1 hero of the World War, held the deciding vote, there would be "no more A. E. F. for the United States," according to a United Press story from the State Fair in Sacramento.

"Our citizens, as always," he said, "will stand by America and will repel any invasions, but that is as far as we should go."

York, attending American Legion Day at the State Fair, made the statement during an address before the grandstand, a highlight of the Legionnaires' celebration. He brought greetings to the Fair from Tennessee.

$25.00 Reward

Will be paid by the manufacturer for any Corn GREAT CHRISTOPHER POSITIVE Corn Cure cannot remove. Also removes Callouses. 35c at Morris Drug Company, 111 North State.

POINT ARENA NEWS

Civic and Business Clubs, Organizations Are Busy

POINT ARENA, Sept. 11.—At the regular business meeting of the Point Arena Civic Club, which was held on Friday, September 1, the newly elected officers took over their duties. Mrs. Leona Gillmore remains as president for the second year and the other officers are: Secretary, Mrs. Louise O'Brien; treasurer, Mrs. Helen Fly; directors, Mrs. Ida Caylor, Mrs. Vina Myland and Mrs. Christine Pennock. An election was held to fill the office of vice-president. Mrs. Jennie Collver was elected to take the place of Mrs. Helen Brodhead, who has recently moved to Santa Rosa.

* * *

All town organizations seem to be announcing dates for events this fall well in advance. Events already scheduled are: September 16—Farm Center annual fall picnic at the Farm Center grounds; September 29—First party night of the year at the Civic Club; October 14—Bazaar and food sale at the Methodist church; November 18—Bazaar and dinner given by the Mission Band at the Presbyterian church; December 2—Rummage sale at the Civic Club. It would be well to keep all of these dates in mind.

* * *

A night school organization meeting was held Monday night at the high school. There were enough people signed up to assure a night school band class, but several more will have to sign up before next Monday night in order to have a commercial class. Anyone interested is urged to register at once.

The regular meeting of the Point Arena Chamber of Commerce will be held at the Point Arena Inn at 6:45 on Monday, September 11. For the present time at least the meetings will be dinner meetings rather than luncheon meetings as they have been heretofore. It is hoped that the change will make it possible for more members to attend.

Word has been received from Mr. and Mrs. H. M. Ritter that they are now located in McFarland, California. Mr. Ritter was formerly a teacher in the Point Arena high school. They have been at Sanger for the past three years.

* * *

Pride of the Sea Circle, Companions of the Forest, entertained on Tuesday night in honor of the visit of five grand officers, May Miller, grand chief companion, May Faulkner Smith, grand secretary, Ida Ebert, grand treasurer, Bessie Hackmaeir, grand right guide, and Nettie McGuire, grand outer guard. A delicious dinner was served at the Point Arena hotel preceding the meeting. The tables were attractively decorated with flowers and candles.

The feature of the meeting, in addition to the visit of the grand officers, was the initiation of 15 candidates. Those initiated were Amelia Connors, Conrad Dahl, Lucy Deltorchio, Henry Halliday, Janice Halloway, Josephine Iversen, Ivan Lawson, Ada McMillen, Gertrude Mitchell, Gertrude K. Mitchell, Alice Nielsen, Albert Seymour, Floy Seymour, Helmie Titus and Jennie Titus.

The Grand Chief Companion, May Miller, was presented with a beautiful redwood bowl. She responded to the presentation with some very appropriate remarks, and the other visitors also gave short speeches.

Following the meeting, visitors and guests were entertained with a program consisting of dances by Dorothy Hay, the Highland Fling and a sword dance, accordion selections by Elma and Eddie Scaramella, and songs by Miss Madeline Stout, accompanied by Miss Madeleine Whittlesey, and were then served dainty refreshments.

* * *

Mrs. James Bentley, formerly Virginia Titus, has been very ill in a San Francisco hospital, but according to latest reports is recovering sufficiently so that she will soon be able to leave the hospital but will be confined to her bed for some time yet. Her mother, Mrs. Jennie Titus, has just returned from a visit with Virginia.

Grandma Reynolds celebrated her 91st birthday on September 5. During

ON THE JOB!

Mr. JAMES REID

A former student of Santa Rosa Junior College, Mr. Reid, after completing the General Business Course at Heald College, has located with the Continental Can Company, San Jose office.

Win Business Success

Today, the young man who desires the shortest way to the top must equip himself with a basic knowledge of modern business procedure. You can find a "direct route to an executive position" through a Heald training. Enroll at Heald College NOW!

Cut out this adv. . . . send for free catalog to San Francisco, Oakland, San Jose or Sacramento.

San Francisco placements last 12 months
207 permanent positions
135 temporary positions
145 good jobs unfilled!

HEALD COLLEGE
SAN FRANCISCO